



YOUNG VISIONS 2023

Student Artwork from Studio in a School
June 21-26, 2023 • Christie's New York

YOUNG VISIONS 2023

Student Artwork from Studio in a School
June 21-26, 2023 • Christie's New York

Introduction

The Studio in a School Association is proud to present *Young Visions 2023: Student Artwork from Studio in a School*, an exhibition hosted by our cultural partner Christie's New York. With over 200 vibrant artworks, this exhibition highlights the outstanding artistic achievements of students from Studio's visual arts education programs. Studio serves children and teens from pre-school through twelfth grade at New York City public schools and community-based organizations in all five boroughs. We are pleased to include artwork from students in Studio programs in Cleveland, Ohio, Greenwich, Connecticut, as well as East Orange and Newark, New Jersey.

Working with Studio artist instructors, students observe, imagine, and interpret the people, places, and things that make up their lives. *Young Visions 2023* showcases students' development of skills and capacities as reflected in their artistic choices. Beyond the artworks included here, this exhibition honors the effort, learning, growth, and creativity of every child who participated in Studio's programs this year.

As our communities continue to recover from the lasting impact of the COVID-19 pandemic, the visual arts remain more vital than ever, providing young people with much-needed opportunities for social and emotional growth and an outlet to explore their feelings and experiences. *Young Visions 2023* brings together exceptional student artworks from the schools Studio proudly works with. Seen collectively, these artworks powerfully underscore the curiosity, imagination, and promise of the city's next generation.

We are grateful to our artist instructors for their hard work and dedication. They are true ambassadors of the arts, sharing their passion for creativity with countless students across New York City and beyond. We are equally appreciative of the many school and community partners that have invited us into their buildings. We are honored by their openness, collaboration, and commitment to arts education. We hope this exhibition will bring joy to everyone who sees it.

Letter from Dr. Hasna Muhammad, Board Chair

Young Visions is Studio in a School's annual culminating exhibition that celebrates the creative achievements of our students and highlights the significance of the arts within a well-rounded education. The exhibition gathers more than 200 outstanding pieces of student artwork in one elegant space where visitors are amazed by a mere sampling of the true breadth and scope of Studio's visual art programs.

At the core of Studio's pedagogy, artist instructors help students discover new ways to make meaning and express themselves. Through deep exploration of materials and open-ended creative prompts, artist instructors create an environment that encourages students' creativity to flourish. The result is marvelous student work that is optimistic, insightful, and a genuine reflection of their lives and communities.

Young Visions is not only a celebration of students' creativity, but it is also Studio's way of paying tribute to the schools, families, and students with whom we proudly collaborate. We are honored to partner with incredible schools and community-based organizations

in New York City and beyond. Last year, the exhibition expanded its reach to welcome artwork from students in Cleveland, Ohio, and Newark, New Jersey for the first time. This year's new firsts are welcome additions from programs in Greenwich, Connecticut, and East Orange, New Jersey.

Young Visions is a testament to the extraordinary efforts, talent, and professionalism of our artist instructors and administrative staff. Their exceptional commitment to our students and the mission of Studio is the cornerstone of the exhibition as is the support of and collaboration with the stakeholders at the sites that we serve.

Young Visions is a reminder of the transformative power of art education and the impact of art on all our lives. On behalf of the Board of Directors of Studio in a School, I extend my deepest appreciation to everyone involved at the sites that we serve.

Thank you.

Dr. Hasna Muhammad

About Studio in a School Association

Studio in a School Association fosters the creative and intellectual development of youth through quality visual arts programs. Studio also collaborates with arts programming providers, offering professional development and curriculum support to schools and community organizations.

Since our founding in 1977 by Agnes Gund, our programs have continued to thrive, bringing visual arts education taught by professional artists to students in New York City and beyond. We fulfill our mission through our **NYC Schools Program**, serving students in pre-K through high school and **Studio Institute**, which shares professional learning, partnership programs, arts internships, and research grants at local and national forums. Together, we're enriching young lives through visual arts.

Studio in a School Association Board of Directors

Jyotsna Bean
Tony Bechara
Phong Bui
Thomas Cahill
Jennifer Cecere
Gregory Clarick
Kenneth Cooper, *Vice Chair*
Erika Faust
Agnes Gund, *Founder*
Patricia Hewitt, *Treasurer*
Isabella Hutchinson
Jane Klein
Dorothy Lichtenstein, *Vice Chair*
Mary Mattingly, *Secretary*
Tatia Mays-Russell
Kathryn McAuliffe

Joanna Milstein
Dr. Hasna Muhammad, *Ed.D., Chair*
Shane Neufeld
Vivian Pan
Hilary Peck
Alison Scott-Williams
Amanda Taylor
Patricia Williams
Fred Wilson

Chair Emeriti

Agnes Gund
Kathryn McAuliffe
In Memoriam
Edward P. Harding
Roy B. Simpson

In Appreciation of CHRISTIE'S

We wish to acknowledge our long-time cultural partner, Christie's New York, for hosting Young Visions annually in their galleries at 20 Rockefeller Plaza. Christie's hosts additional exhibitions on their website each year, further amplifying the inspiring work of Studio's students. We thank Christie's for their generosity and look forward to collaborating on digital and in-person exhibitions for years to come.

In Appreciation of our Supporters

Studio in a School receives generous support from foundations, government partners, corporations, and individuals. Their support makes our work possible and ensures students in New York City and Studio Institute's partner cities have access to high quality visual arts education. We are grateful for their contributions and partnership.

CREDITS

Cover

Leah V., 2nd Grade
P.S. 531, Bronx
Studio Artist Instructor: Frederick Hayes

Catalogue Design

Don Giordano

Editor

Saul Chernick
Director of Exhibitions,
Studio in a School NYC

Copy Editor

Genevieve Mahoney
Marketing & Communications Manager,
Studio in a School NYC

Associate Editor

Katya Fedotova
Coordinator, Exhibitions,
Studio in a School NYC

Photo Editor

Sabella Kahn
Marketing & Development Associate,
Studio in a School NYC

Contents

Early Childhood Exploration	10
Early Childhood Drawing	20
Self-Portraits: Exploring Oil Pastels and Watercolor	
Creating from Imagination	28
Creating from Observation	36
Animals	42
Landscapes and Cityscapes	50
Portraits and People	58
Murals	70
Sculptures	74
Multilingual Learners Art Lab	80
Artworks from the Studio Institute	90
Site Index	106

Early Childhood Exploration



Julian M. (Kindergarten)

P.S. 145, Brooklyn

Painting, 12 x 18 inches

Studio Artist Instructor: Mikhaila Quezada-Freda



Leemarie S. (Pre-Kindergarten)

Thomas A. DeStefano ECDC –
Catholic Charities, Brooklyn
Collage, 9 x 12 inches
Studio Artist Instructor: Lia Zuiviliva

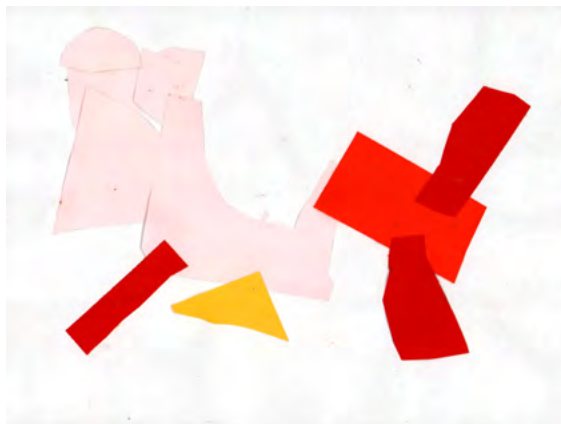

Nevaeh F. (Pre-Kindergarten)

Learning through Play Pre-K Center, Bronx
Collage, 9 x 12 inches
Studio Artist Instructor: Lia Zuiviliva



Augusto N. (2nd Grade)

P.S. 363, Manhattan
Collage, 12 x 18 inches
Studio Artist Instructor: Mildor Chevalier



Khaterine S. (Pre-Kindergarten)

Sunset Park Early Childhood Development –
Catholic Charities, Brooklyn
Painting, 9 x 12 inches
Studio Artist Instructor: Judy Hoffman

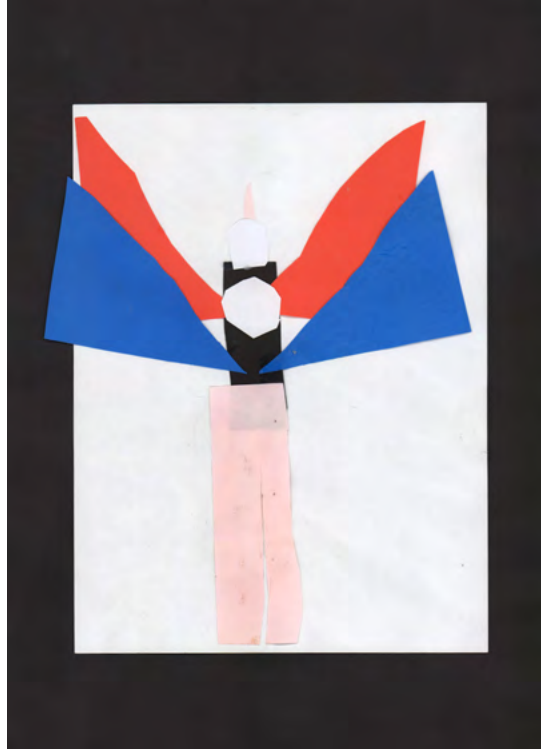

Jason I. (Pre-Kindergarten)

Community Parents Head Start, Queens
Collage, 9 x 12 inches
Studio Artist Instructor: Lia Zuvilivia



Jessica H. (Pre-Kindergarten)

Sunset Park Early Childhood Development –
Catholic Charities, Brooklyn
Painting, 9 x 12 inches
Studio Artist Instructor: Judy Hoffman



Bellamy C. (Twos Program)

Escalera Head Start, Manhattan
Painting, 12 x 18 inches
Studio Artist Instructor: Sara Wolfe



Aurora W. (3K)

P.S. 155, Manhattan
Painting, 12 x 18 inches
Studio Artist Instructor: Lia Zuvilivia



Malcolm D. (Twos Program)

Escalera Head Start, Manhattan
Painting, 12 x 18 inches
Studio Artist Instructor: Sara Wolfe



Abdoul D. (Kindergarten)

P.S. 61, Bronx

Painting, 12 x 18 inches

Studio Artist Instructor: Juanita Lanzo



Mason C. (Kindergarten)

P.S. 155, Manhattan

Painting, 12 x 18 inches

Studio Artist Instructor: Lia Zuvilivia



Keilee S. (Pre-Kindergarten)

Sharon Baptist Head Start, Bronx

Painting, 9 x 12 inches

Studio Artist Instructor: Juanita Lanzo



Alliesha S. (4th Grade)

P.S. 61, Bronx

Drawing, 12 x 18 inches

Studio Artist Instructor: Juanita Lanzo

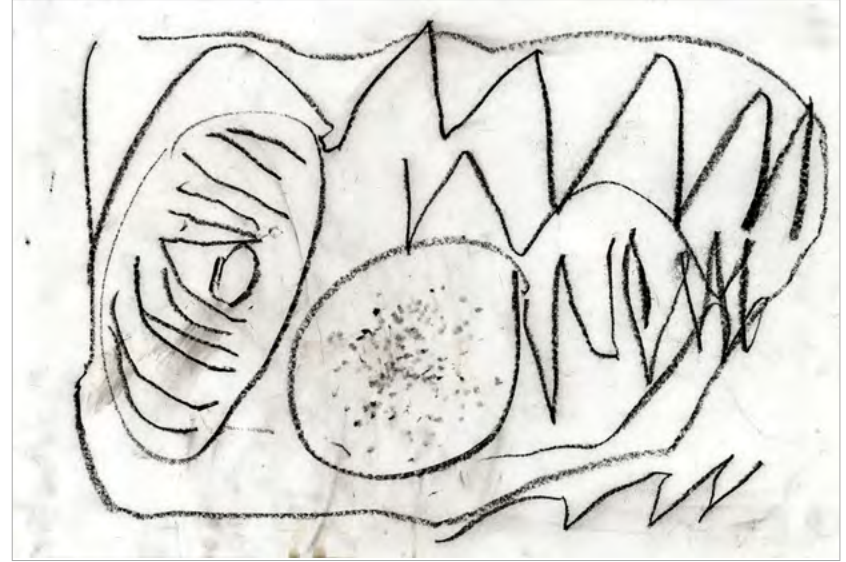

Alaad J. (Pre-Kindergarten)

Thomas A. DeStefano ECDC –

Catholic Charities, Brooklyn

Drawing, 12 x 18 inches

Studio Artist Instructor: Lia Zuvilivia



Maria R. (Pre-Kindergarten)

Mosaic Pre-K Center, Queens

Painting, 12 x 18 inches

Studio Artist Instructor: Harlan Mathieu



Ellie F. (Pre-Kindergarten)

P.S. 398, Queens

Painting, 18 x 24 inches

Studio Artist Instructor: Carla Lobmier



Alexander G. (Pre-Kindergarten)

P.S. 398, Queens

Painting, 18 x 24 inches

Studio Artist Instructor: Carla Lobmier



Soriah M. (Pre-Kindergarten)

P.S. 155, Manhattan

Painting, 12 x 18 inches

Studio Artist Instructor: Lia Zuvilivia

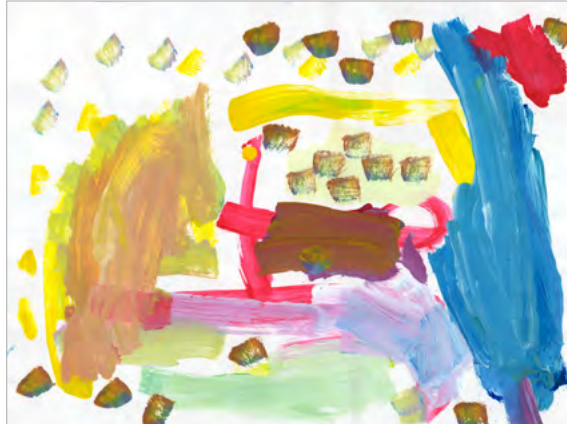

Liam A. (Pre-Kindergarten)

P.S. 398, Queens

Painting, 18 x 24 inches

Studio Artist Instructor: Carla Lobmier



Ahad S. (Pre-Kindergarten)

P.S. 192, Brooklyn

Painting, 12 x 18 inches

Studio Artist Instructor: Mark LaRiviere



Marcus S. (Kindergarten)

P.S. 145, Manhattan

Painting, 12 x 18 inches

Studio Artist Instructor: Elise Deringer



Valentina C. (Kindergarten)

P.S. 212, Queens

Painting, 12 x 18 inches

Studio Artist Instructor: Carla Lobmier



Adalie M. (Pre-Kindergarten)

Community Parents Head Start, Queens
Painting, 9 x 9 inches
Studio Artist Instructor: Lia Zuiviliva



Maison M. (Pre-Kindergarten)

Thomas A. DeStefano ECDC –
Catholic Charities, Brooklyn
Drawing, 6 x 4 inches
Studio Artist Instructor: Lia Zuiviliva



Elora L. (Kindergarten)

P.S. 241, Brooklyn
Drawing, 12 x 12 inches
Studio Artist Instructor: Abigail Cheney

Early Childhood Drawing Self-Portraits: Exploring Oil Pastels and Watercolor

In 2022-2023, Studio artist instructors teaching in Early Childhood programs introduced a new ten week drawing curriculum. Three- and Four-year-olds explored mark making, lines, and what happens when a line closes. Children discovered how to mix colors using oil pastels and watercolors and then combined their skills to create *magic circles* and a self portrait. This display illustrates ten weeks of lessons created by children across Early Childhood Program sites.

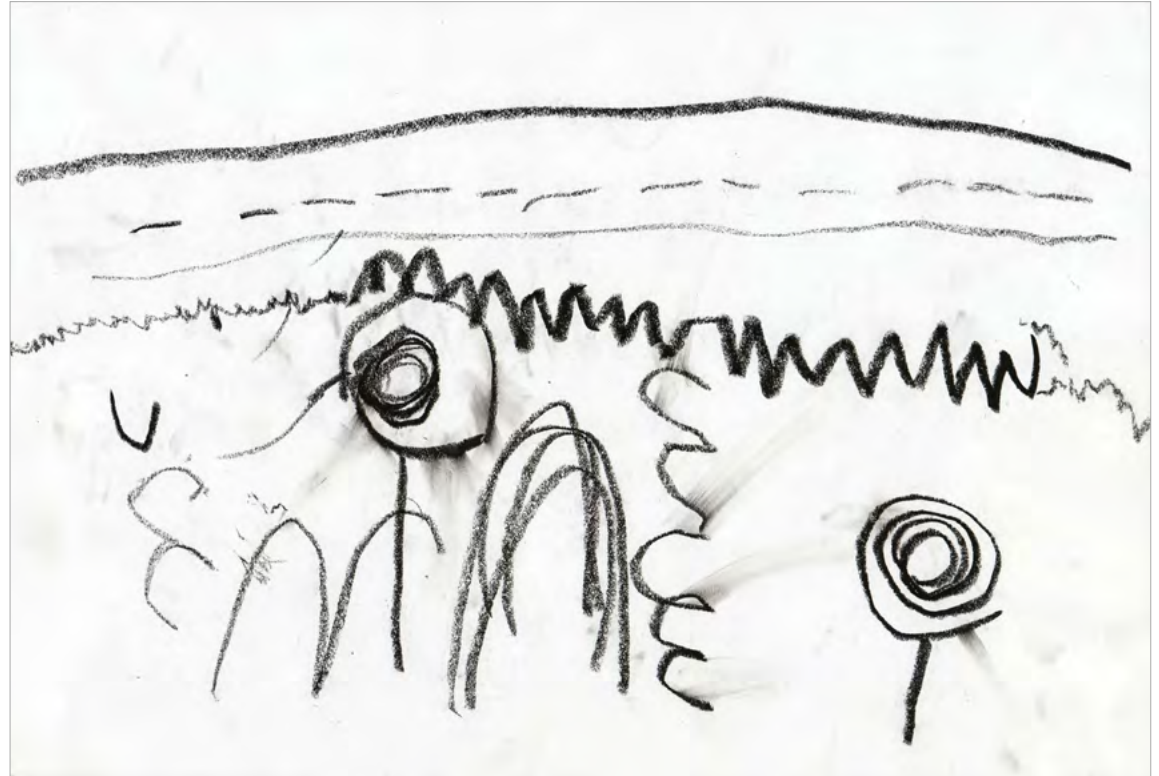

EARLY CHILDHOOD DRAWING: LESSON 1

Olivia W. (Pre-Kindergarten)

Community Parents Head Start, Queens

Drawing, 12 x 18 inches

Studio Artist Instructor: Lia Zuiviliva

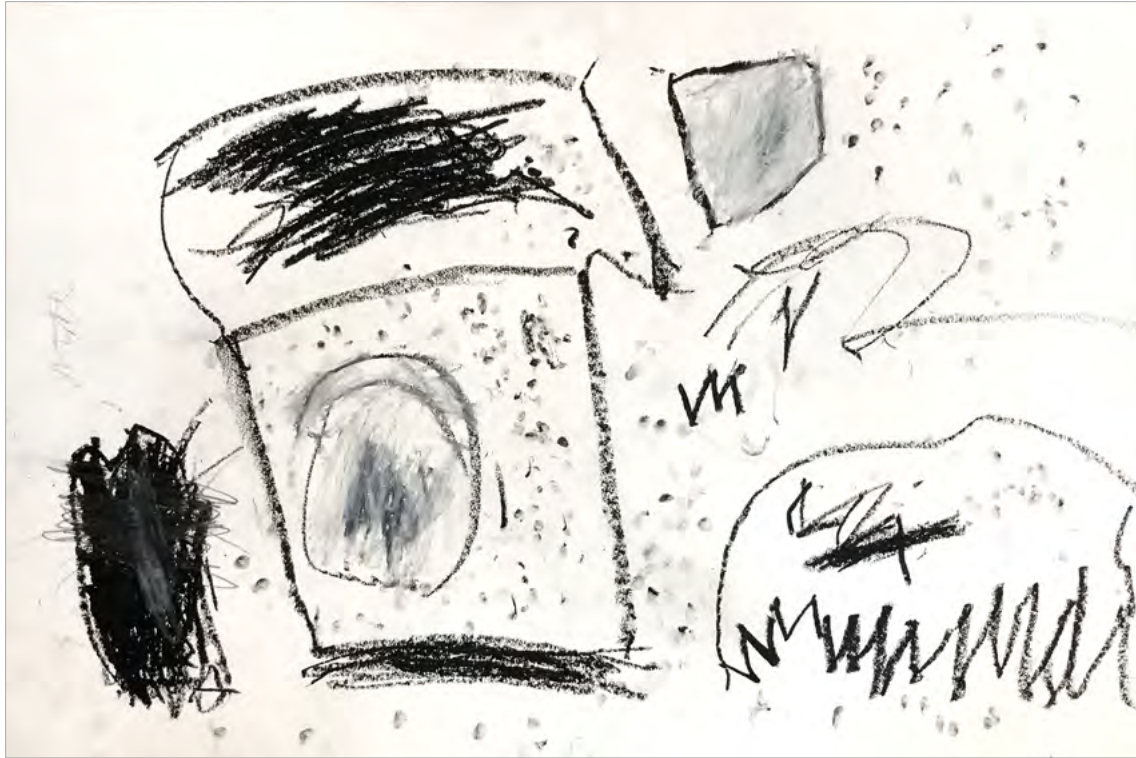

EARLY CHILDHOOD DRAWING: LESSON 1

Leemarie S. (Pre-Kindergarten)

Thomas A. DeStefano ECDC – Catholic Charities, Brooklyn

Drawing, 12 x 18 inches

Studio Artist Instructor: Lia Zuvilivia

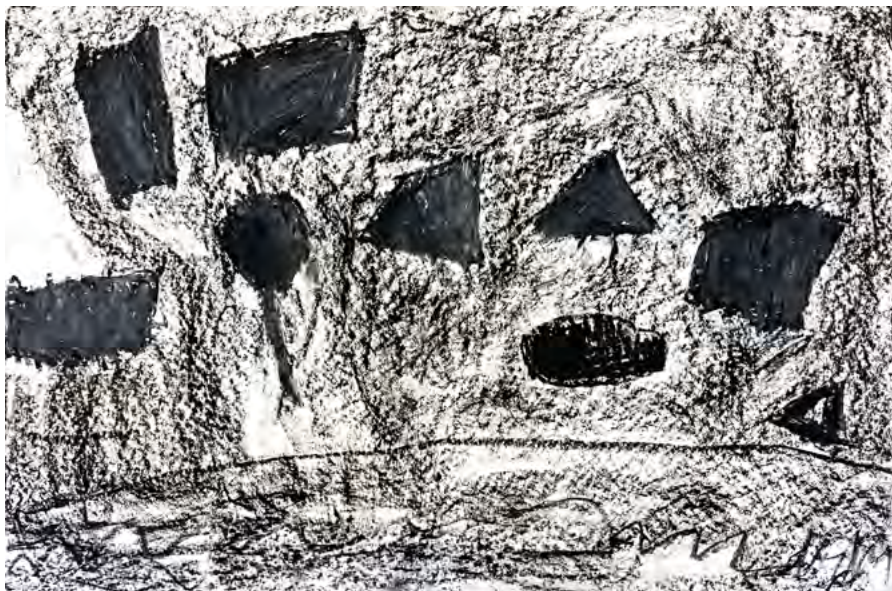

EARLY CHILDHOOD DRAWING: LESSON 2

Ava P. (Kindergarten)

P.S. 66, Bronx

Drawing, 12 x 18 inches

Studio Artist Instructor: Karina Cavat



EARLY CHILDHOOD DRAWING: LESSON 3

Pierre D. (Pre-Kindergarten)

Hellenic Classical Charter School, Brooklyn

Drawing, 12 x 18 inches

Studio Artist Instructor: Abigail Cheney



EARLY CHILDHOOD DRAWING: LESSON 4

Zury H. (Pre-Kindergarten)

Charles F. Murphy ECDC, Brooklyn

Drawing, 12 x 18 inches

Studio Artist Instructor: Pamela Cardwell



EARLY CHILDHOOD DRAWING: LESSON 5

Releigh C. (3K)

MSGR. Andrew Landi ECDC – Catholic Charities, Queens

Drawing, 9 x 12 inches

Studio Artist Instructor: Zorica Colic



EARLY CHILDHOOD DRAWING: LESSON 6

Asher O. (Pre-Kindergarten)

Thomas A. DeStefano ECDC – Catholic Charities, Brooklyn

Painting, 9 x 12 inches

Studio Artist Instructor: Lia Zuiviliva



EARLY CHILDHOOD DRAWING: LESSON 7

Jerika D. (3K)

MSGR. Andrew Landi ECDC – Catholic Charities, Queens

Painting, 9 x 12 inches

Studio Artist Instructor: Zorica Colic



EARLY CHILDHOOD DRAWING: LESSON 8

Giselle I. (Pre-Kindergarten)

Sunset Park Early Childhood Development – Catholic Charities, Brooklyn

Painting, 9 x 12 inches

Studio Artist Instructor: Judy Hoffman



EARLY CHILDHOOD DRAWING: LESSON 8

Allan R. (Pre-Kindergarten)

Community Parents Head Start, Queens

Painting, 9 x 12 inches

Studio Artist Instructor: Lia Zuvilivia



EARLY CHILDHOOD DRAWING: LESSON 9

Yolanda L. (Pre-Kindergarten)

Sunset Park Early Childhood Development – Catholic Charities, Brooklyn

Painting, 9 x 12 inches

Studio Artist Instructor: Judy Hoffman



EARLY CHILDHOOD DRAWING: LESSON 9

Derrick H. (Pre-Kindergarten)

MSGR. Andrew Landi ECDC – Catholic Charities, Queens

Painting, 9 x 12 inches

Studio Artist Instructor: Zorica Colic



EARLY CHILDHOOD DRAWING: LESSON 10

Yolanda L. (Pre-Kindergarten)

Sunset Park Early Childhood Development – Catholic Charities, Brooklyn

Painting, 9 x 12 inches

Studio Artist Instructor: Judy Hoffman



EARLY CHILDHOOD DRAWING: LESSON 10

Angela C. (Pre-Kindergarten)

Sunset Park Early Childhood Development – Catholic Charities, Brooklyn

Painting, 9 x 12 inches

Studio Artist Instructor: Judy Hoffman

Creating from Imagination



Cole P. (1st Grade)

P.S. 112, Brooklyn

Collage, 14 x 36 inches

Studio Artist Instructor: Kate Field



Fedor C. (5th Grade)

P.S. 145, Manhattan

Drawing, 12 x 18 inches

Studio Artist Instructor: Elise Deringer



Rita K. (5th Grade)

P.S. 145, Manhattan

Drawing, 12 x 18 inches

Studio Artist Instructor: Elise Deringer



Andre M. (1st Grade)

P.S. 182, Bronx

Collage, 12 x 18 inches

Studio Artist Instructor: William Waitzman



Jeremiah R. (1st Grade)

P.S. 112, Brooklyn

Collage, 12 x 18 inches

Studio Artist Instructor: Kate Field

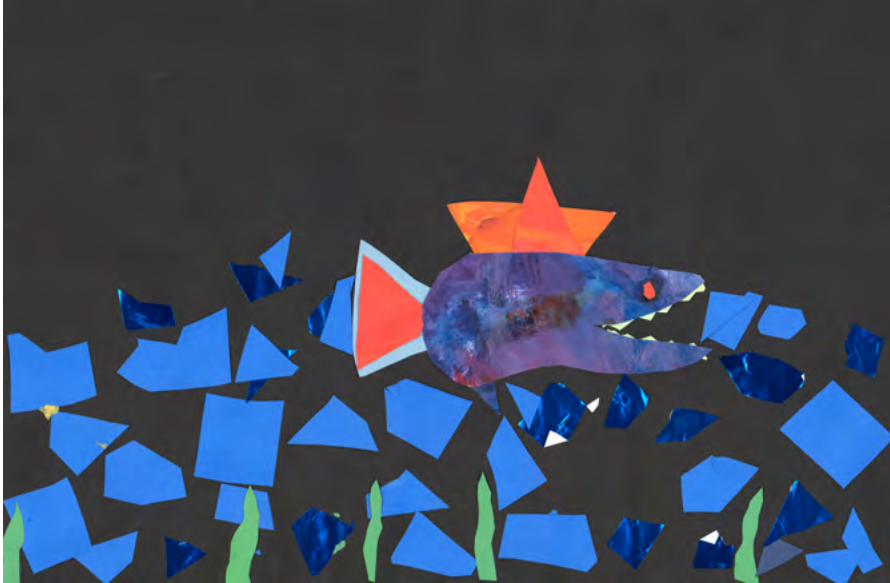

Edward L. (1st Grade)

P.S. 112, Brooklyn

Collage, 12 x 18 inches

Studio Artist Instructor: Kate Field



Jhamari L. (1st Grade)

P.S. 182, Bronx

Collage, 12 x 18 inches

Studio Artist Instructor: William Waitzman



Aaron A. (1st Grade)

P.S. 112, Brooklyn

Collage, 9 x 12 inches

Studio Artist Instructor: Kate Field



Antonio S. (1st Grade)

P.S. 112, Brooklyn

Collage, 25 x 40 inches

Studio Artist Instructor: Kate Field



Michelle S. (Kindergarten)

P.S. 2, Queens

Drawing, 12 x 18 inches

Studio Artist Instructor: Matthew Mahler

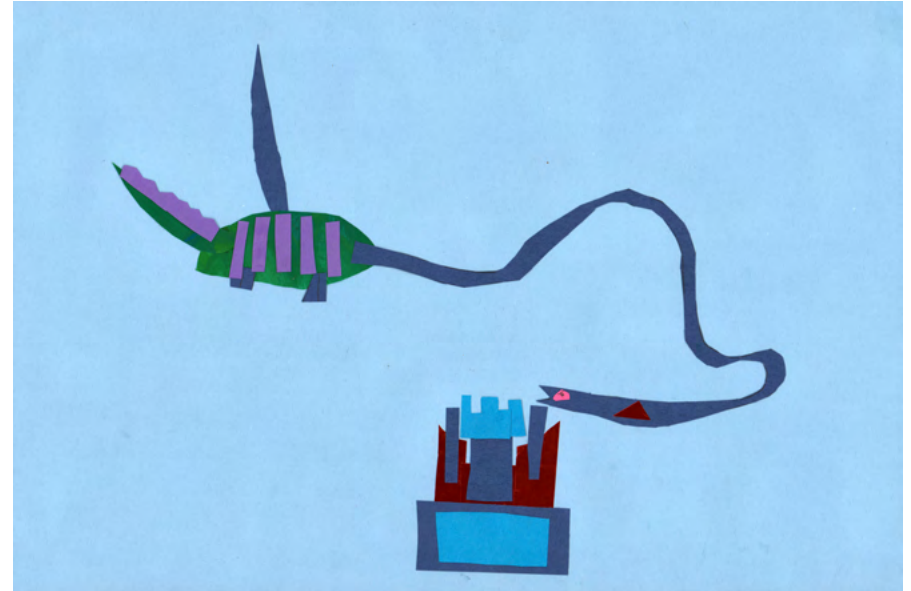

Ethan C. (1st Grade)

P.S. 112, Brooklyn

Collage, 12 x 18 inches

Studio Artist Instructor: Kate Field



Ruber M. (3rd Grade)

P.S. 72, Bronx

Print, 9 x 12 inches

Studio Artist Instructor: Ava Tomlinson



Charleen H. (3rd Grade)

P.S. 72, Bronx

Print, 9 x 12 inches

Studio Artist Instructor: Ava Tomlinson



Hannah N. (4th Grade)

P.S. 75, Manhattan

Painting, 51 x 36 inches

Studio Artist Instructor: Kathy Creutzburg



Anna T. (2nd Grade)

P.S. 112, Manhattan

Drawing, 9 x 12 inches

Studio Artist Instructor: Cathy Ramey

Creating from Observation



Liam C. (7th Grade)

P.S. 171, Manhattan

Drawing, 11 x 11 inches

Studio Artist Instructor: Gail Molnar



Joaquim D. (3rd Grade)

P.S. 599, Brooklyn

Painting, 11 x 15 inches

Studio Artist Instructor: Mildor Chevalier



Rihanna B. (3rd Grade)

P.S. 599, Brooklyn

Painting, 11 x 15 inches

Studio Artist Instructor: Mildor Chevalier



Audrina B. (3rd Grade)

P.S. 599, Brooklyn

Painting, 11 x 15 inches

Studio Artist Instructor: Mildor Chevalier



Asma A. (2nd Grade)

P.S. 256, Brooklyn

Painting, 9 x 12 inches

Studio Artist Instructor: Josh Millis



Jocelyn D. (6th Grade)

P.S. 582, Brooklyn

Drawing, 9 x 12 inches

Studio Artist Instructor: Mikhaila Quezada-Freda



Jade D. (4th Grade)

P.S. 72, Bronx

Drawing, 9 x 12 inches

Studio Artist Instructor: Ava Tomlinson



Savannah T. (2nd Grade)

P.S. 256, Brooklyn

Painting, 9 x 12 inches

Studio Artist Instructor: Josh Millis



Matthew C. (3rd Grade)

P.S. 72, Bronx

Drawing, 9 x 12 inches

Studio Artist Instructor: Ava Tomlinson



Logan V. (2nd Grade)

P.S. 256, Brooklyn

Painting, 9 x 12 inches

Studio Artist Instructor: Josh Millis



Edixon B. (3rd Grade)

P.S. 148, Queens

Painting, 22 x 19 inches

Studio Artist Instructor: Qinqin Li



Genesis T. (4th Grade)

P.S. 116, Brooklyn

Painting, 9 x 12 inches

Studio Artist Instructor: Toto Feldman



Arianna M. (3rd Grade)

P.S. 72, Bronx

Painting, 9 x 12 inches

Studio Artist Instructor: Ava Tomlinson



Valeria C. (4th Grade)

P.S. 457, Bronx

Drawing, 12 x 18 inches

Studio Artist Instructor: Kathy Creutzburg



Michael V. (4th Grade)

P.S. 152, Bronx

Drawing, 12 x 18 inches

Studio Artist Instructor: Kathy Creutzburg

Animals



Saima R. (3rd Grade)

P.S. 182, Bronx

Painting, 12 x 18 inches

Studio Artist Instructor: William Waitzman

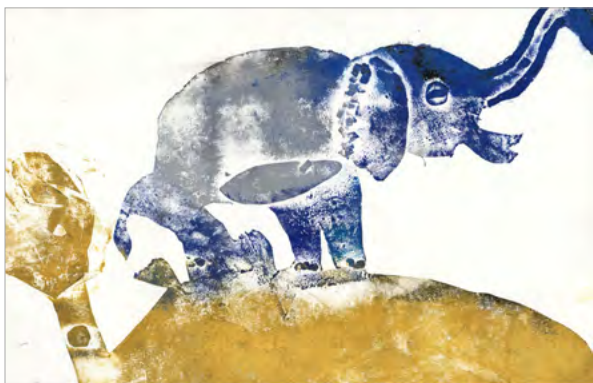

Sheldon P. (5th Grade)

P.S. 599, Brooklyn

Print, 13 x 20 inches

Studio Artist Instructor: Mildor Chevalier



Tristan A. (5th Grade)

P.S. 599, Brooklyn

Print, 10 x 16 inches

Studio Artist Instructor: Mildor Chevalier



Tania U. (1st Grade)

P.S. 152, Bronx

Collage, 12 x 18 inches

Studio Artist Instructor: Ella Mahoney



Tamara J. (2nd Grade)

Goldie Maple Academy, Queens

Painting, 12 x 18 inches

Studio Artist Instructor: Noel Caban



Zymere O. (2nd Grade)

Goldie Maple Academy, Queens

Painting, 12 x 18 inches

Studio Artist Instructor: Noel Caban



Isabelle H. (1st Grade)

Goldie Maple Academy, Queens

Painting, 12 x 18 inches

Studio Artist Instructor: Noel Caban



Luna K. (2nd Grade)

P.S. 39, Staten Island

Painting, 7 x 4 inches

Studio Artist Instructor: Max Greis



Logan M. (2nd Grade)

P.S. 182, Bronx

Painting, 12 x 18 inches

Studio Artist Instructor: William Waitzman



Alexandria P. (2nd Grade)

P.S. 182, Bronx

Painting, 12 x 18 inches

Studio Artist Instructor: William Waitzman



Clariza A. (2nd Grade)

P.S. 361, Queens

Painting, 12 x 18 inches

Studio Artist Instructor: Aruni Dharmakirthi



Angela M. (4th Grade)

P.S. 39, Staten Island

Drawing, 9 x 12 inches

Studio Artist Instructor: Max Greis



Peyton T. (2nd Grade)

P.S. 145, Brooklyn

Drawing, 9 x 12 inches

Studio Artist Instructor: Mikhaila Quezada-Freda



Leah V. (2nd Grade)

P.S. 531, Bronx

Painting, 9 x 12 inches

Studio Artist Instructor: Frederick Hayes



Alina B. (2nd Grade)

P.S. 241, Brooklyn

Painting, 12 x 18 inches

Studio Artist Instructor: Abigail Cheney



Dimitrios D. (1st Grade)

P.S. 2, Queens

Drawing, 12 x 18 inches

Studio Artist Instructor: Matthew Mahler



Josette C. (1st Grade)

P.S. 363, Manhattan

Painting, 11.5 x 17.5 inches

Studio Artist Instructor: Mildor Chevalier



Aubrey D. (2nd Grade)

P.S. 112, Manhattan

Print, 9 x 12 inches

Studio Artist Instructor: Cathy Ramey



Matthew S. (2nd Grade)

P.S. 145, Brooklyn

Drawing, 9 x 12 inches

Studio Artist Instructor: Mikhaila Quezada-Freda



Brandon M. (1st Grade)

P.S. 112, Manhattan

Drawing, 9 x 12 inches

Studio Artist Instructor: Cathy Ramey

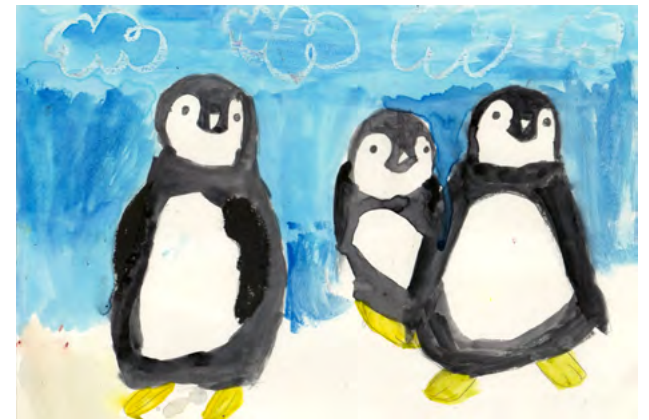

Alina W. (3rd Grade)

P.S. 133, Brooklyn

Painting, 9 x 12 inches

Studio Artist Instructor: Noël Copeland

Landscapes and Cityscapes



Landon V. (5th Grade)

P.S. 145, Brooklyn

Collage, 12 x 18 inches

Studio Artist Instructor: Mikhaila Quezada-Freda



Joel J. (6th Grade)

Renaissance School of the Arts, Manhattan

Drawing, 12 x 15 inches

Studio Artist Instructor: Tim Thyzel



Shaniah C. (6th Grade)

Renaissance School of the Arts, Manhattan

Drawing, 12 x 15 inches

Studio Artist Instructor: Tim Thyzel



Kayden M. (6th Grade)

Renaissance School of the Arts, Manhattan

Drawing, 12 x 15 inches

Studio Artist Instructor: Tim Thyzel



Kaylen S. (4th Grade)

P.S. 145, Brooklyn

Painting, 12 x 18 inches

Studio Artist Instructor: Mikhaila Quezada-Freda



Ariston T. (Kindergarten)

P.S. 133, Brooklyn

Collage, 12 x 18 inches

Studio Artist Instructor: Noël Copeland



Khloe A. (5th Grade)

P.S. 182, Bronx

Painting, 12 x 18 inches

Studio Artist Instructor: William Waitzman



Sabrina C. (6th Grade)

Renaissance School of the Arts, Manhattan

Drawing, 12 x 15 inches

Studio Artist Instructor: Tim Thyzel



Oluwanifemi P. (5th Grade)

P.S. 256, Brooklyn

Drawing, 12 x 20 inches

Studio Artist Instructor: Josh Millis



Travis B. (3rd Grade)

P.S. 145, Brooklyn

Painting, 12 x 18 inches

Studio Artist Instructor: Mikhaila Quezada-Freda



Nora P. (3rd Grade)

P.S. 75, Manhattan

Painting, 24 x 36 inches

Studio Artist Instructor: Kathy Creutzburg



Olmedo (7th Grade)

Renaissance School of the Arts, Manhattan

Drawing, 12 x 15 inches

Studio Artist Instructor: Tim Thyzel



Kylie F. (3rd Grade)

P.S. 241, Brooklyn

Collage, 12 x 18 inches

Studio Artist Instructor: Abigail Cheney

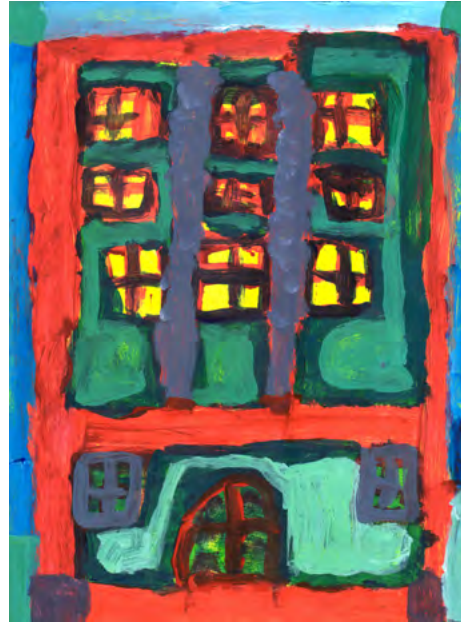

Clockwise from top left

Munavvara C. (3rd Grade)

P.S. 199, Brooklyn

Drawing, 11 x 17 inches

Studio Artist Instructor: Ella Mahoney

Ivanna M. (5th Grade)

P.S. 116, Brooklyn

Painting, 12 x 18 inches

Studio Artist Instructor: Toto Feldman

Chandini K. (1st Grade)

P.S. 133, Brooklyn

Collage, 12 x 18 inches

Studio Artist Instructor: Noël Copeland



Emily P. (5th Grade)

P.S. 8, Manhattan

Painting, 12 x 18 inches

Studio Artist Instructor: Noel Caban



Emily A. (3rd Grade)

P.S. 8, Manhattan

Painting, 12 x 18 inches

Studio Artist Instructor: Noel Caban



Christopher C. (2nd Grade)

P.S. 8, Manhattan

Painting, 12 x 18 inches

Studio Artist Instructor: Noel Caban



Isabella G. (3rd Grade)

P.S. 8, Manhattan

Painting, 12 x 18 inches

Studio Artist Instructor: Noel Caban



Sophia V. (5th Grade)

P.S. 182, Bronx

Painting, 12 x 18 inches

Studio Artist Instructor: William Waitzman

Portraits and People

Madison M. (5th Grade)

P.S. 145, Brooklyn

Painting, 12 x 18 inches

Studio Artist Instructor: Mikhaila Quezada-Freda

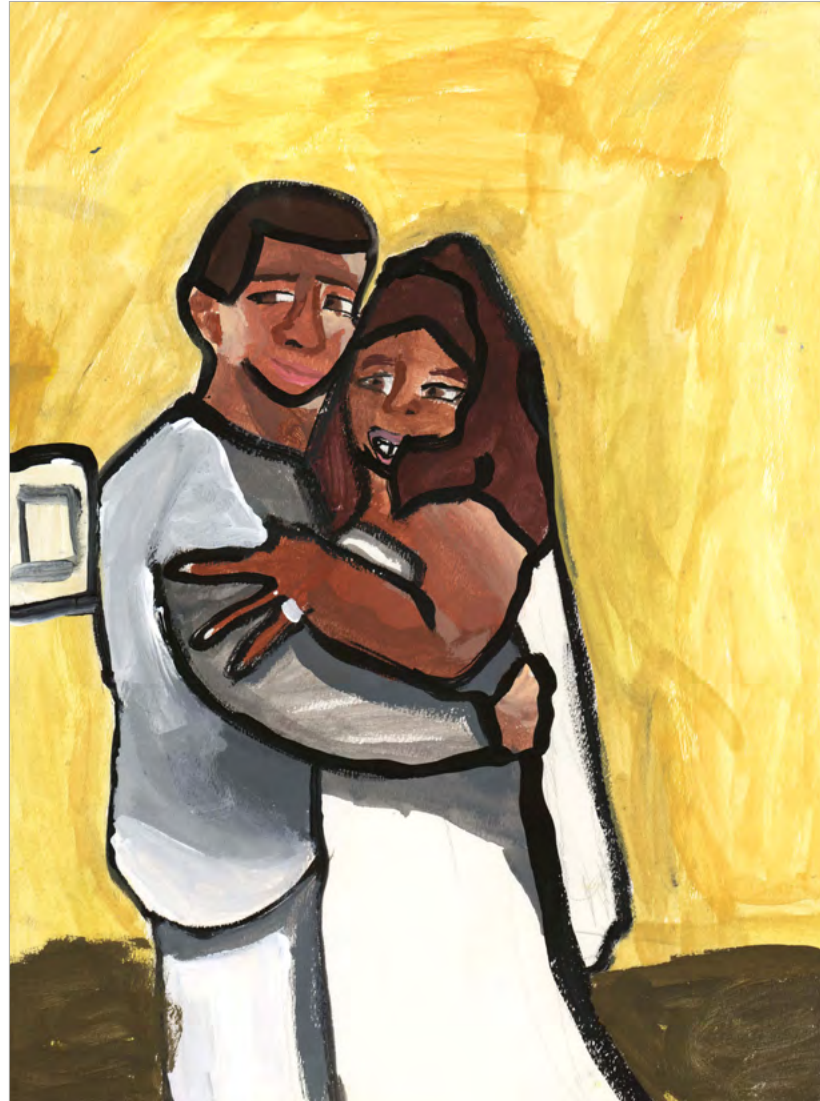



Anika B. (5th Grade)

P.S. 363, Manhattan

Print, 12 x 17 inches

Studio Artist Instructor: Mildor Chevalier



Abigail R. (4th Grade)

P.S. 363, Manhattan

Print, 12 x 17 inches

Studio Artist Instructor: Mildor Chevalier



Nina G. (4th Grade)

P.S. 363, Manhattan

Print, 12 x 17 inches

Studio Artist Instructor: Mildor Chevalier



Alexis C. (2nd Grade)

P.S. 171, Manhattan

Collage, 12 x 18 inches

Studio Artist Instructor: Gail Molnar



Charlie A. (2nd Grade)

P.S. 171, Manhattan

Collage, 12 x 18 inches

Studio Artist Instructor: Gail Molnar



Beckett S. (2nd Grade)

P.S. 171, Manhattan

Collage, 12 x 18 inches

Studio Artist Instructor: Gail Molnar



Mikail P. (2nd Grade)

P.S. 152, Bronx
Collage, 12 x 18 inches
Studio Artist Instructor:
Kathy Creutzburg



Keilyn G. (5th Grade)

P.S. 145, Brooklyn
Collage, 12 x 18 inches
Studio Artist Instructor:
Mikhaila Quezada-Freda

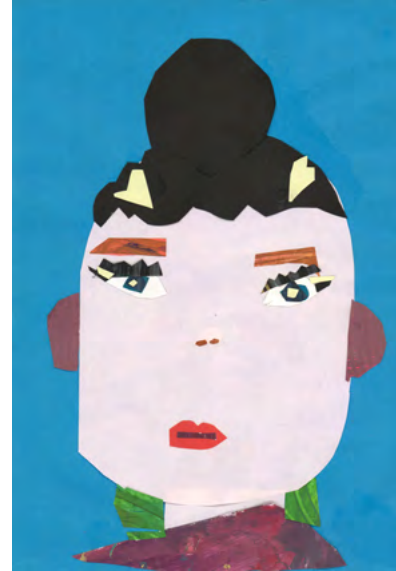

Julianny T. (2nd Grade)

P.S. 152, Bronx
Collage, 12 x 18 inches
Studio Artist Instructor:
Kathy Creutzburg



Ossio R. (3rd Grade)

P.S. 254, Brooklyn
Collage, 12 x 18 inches
Studio Artist Instructor: Noel Caban



Kelijah G. (4th Grade)

P.S. 145, Brooklyn

Drawing, 9 x 12 inches

Studio Artist Instructor:
Mikhaila Quezada-Freda



Braah S. (5th Grade)

P.S. 56, Brooklyn

Drawing, 12 x 18 inches

Studio Artist Instructor: Iviva Olenick



Daisy S. (4th Grade)

P.S. 56, Brooklyn

Drawing, 12 x 18 inches

Studio Artist Instructor: Iviva Olenick

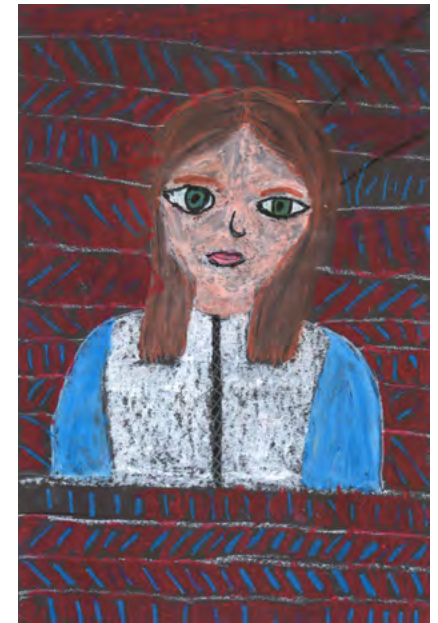

Doris C. (4th Grade)

P.S. 56, Brooklyn

Drawing, 12 x 18 inches

Studio Artist Instructor: Iviva Olenick



Isaiah J. (5th Grade)

P.S. 56, Brooklyn

Drawing, 12 x 18 inches

Studio Artist Instructor: Iviva Olenick

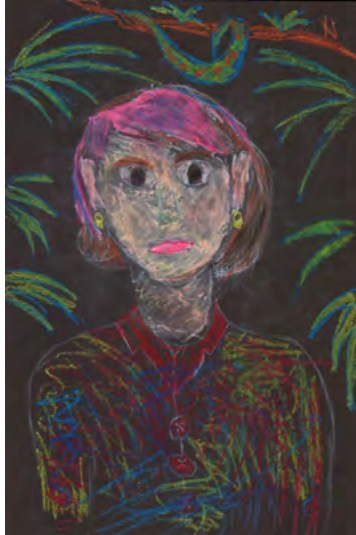

Prudence L. (5th Grade)

P.S. 56, Brooklyn

Drawing, 12 x 18 inches

Studio Artist Instructor: Iviva Olenick



Jahmir H. (2nd Grade)

P.S. 256, Brooklyn

Drawing, 12 x 18 inches

Studio Artist Instructor: Josh Millis



Shamel B. (1st Grade)

P.S. 599, Brooklyn

Drawing, 9 x 12 inches

Studio Artist Instructor: Mildor Chevalier



Luke L. (Kindergarten)

Hellenic Classical Charter School, Brooklyn
Drawing, 9 x 12 inches
Studio Artist Instructor: Abigail Cheney



Jackeline R. (3rd Grade)

P.S. 152, Bronx
Drawing, 12 x 18 inches
Studio Artist Instructor: Kathy Creutzburg



Alexander M. (2nd Grade)

P.S. 112, Manhattan
Drawing, 9 x 12 inches
Studio Artist Instructor: Cathy Ramey



Nakhai E. (5th Grade)

P.S. 256, Brooklyn
Drawing, 9 x 12 inches
Studio Artist Instructor: Josh Millis



Egypt R. (2nd Grade)

P.S. 256, Brooklyn

Drawing, 9 x 12 inches

Studio Artist Instructor: Josh Millis



Emari D. (4th Grade)

P.S. 59, Bronx

Drawing, 12 x 18 inches

Studio Artist Instructor: Pamela Lawton

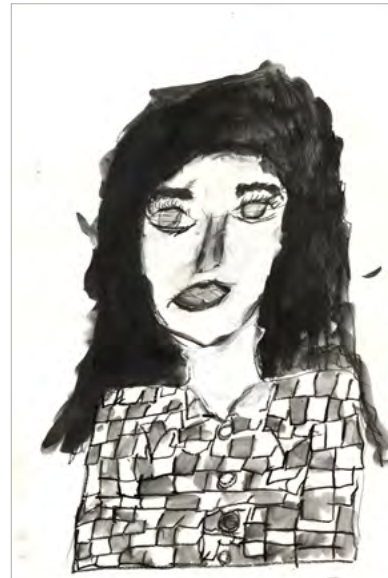

Rosemary R. (4th Grade)

P.S. 59, Bronx

Drawing, 12 x 18 inches

Studio Artist Instructor: Pamela Lawton



Tiana L. (4th Grade)

P.S. 59, Bronx

Drawing, 12 x 18 inches

Studio Artist Instructor: Pamela Lawton



Zosia P. (1st Grade)

P.S. 133, Brooklyn

Drawing, 12 x 18 inches

Studio Artist Instructor: Noël Copeland



Rian S. (5th Grade)

P.S. 39, Staten Island

Drawing, 9 x 12 inches

Studio Artist Instructor: Max Greis



Shakrizoda K. (5th Grade)

P.S. 39, Staten Island

Drawing, 9 x 12 inches

Studio Artist Instructor: Max Greis



Katelyne G. (2nd Grade)

P.S. 599, Brooklyn

Drawing, 9 x 12 inches

Studio Artist Instructor: Mildor Chevalier



Valery B. (5th Grade)

P.S. 145, Brooklyn

Painting, 12 x 18 inches

Studio Artist Instructor: Mikhaila Quezada-Freda



Jaylyne D. (5th Grade)

P.S. 145, Brooklyn

Painting, 12 x 18 inches

Studio Artist Instructor: Mikhaila Quezada-Freda



Zaynah A. (3rd Grade)

P.S. 256, Brooklyn

Painting, 9 x 12 inches

Studio Artist Instructor: Josh Millis



Makyah M. (Pre-Kindergarten)

Community Parents Head Start, Brooklyn
Painting, 12 x 18 inches
Studio Artist Instructor: Ava Tomlinson



Sol G. (3K)

Msgr. Andrew Landi ECDC –
Catholic Charities, Queens
Painting, 9 x 12 inches
Studio Artist Instructor: Zorica Colic



Tomoki F. (Kindergarten)

P.S. 133, Brooklyn
Collage, 12 x 18 inches
Studio Artist Instructor: Noël Copeland



Mia C. (3rd Grade)

P.S. 254, Brooklyn

Collage, 12 x 18 inches

Studio Artist Instructor: Noel Caban



Valentina B. (3rd Grade)

P.S. 254, Brooklyn

Collage, 12 x 18 inches

Studio Artist Instructor: Noel Caban



Ricardo C. (5th Grade)

P.S. 256, Brooklyn

Painting, 9 x 12 inches

Studio Artist Instructor: Josh Millis

Murals

Studio Artist Instructor James Reynolds's 1st Grade Class

P.S. 123, Manhattan

Mural, 60 x 80 Inches

Adama B.	Samirra P.	Alizay H.
Oday B.	Pharaoh R.	Adam R.
Ricardo B.	Jermari T.	Jordan R.
Dylan D.	Alpha B.	Ismael R.
Mei H.	Khamis B.	Derrick S.
Kevin J.	Christian C.	Na'Siere S.
Marsala M.	Nina C.	Wynter W.
Jadiel O.	Saoirse D.	
Kyla P.	Gregory G.	



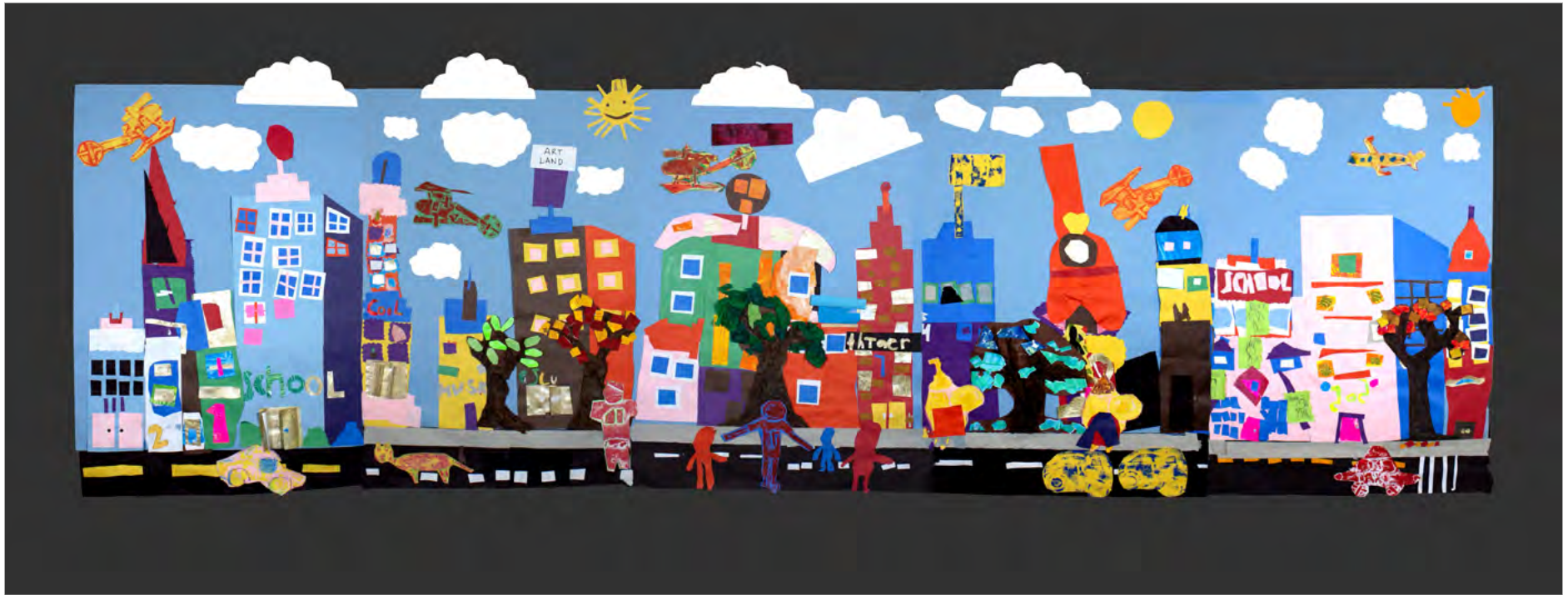

Studio Artist Instructor Matthew Mahler's 3rd Grade Class

P.S. 161, Manhattan

Collage, 33 x 110 inches

Aketzaly A.	William G.	Ashley M.	Gianna Q.	Bryan S.
Annais G.	Leydy I.	Danna P.	Joelvis R.	Jostin V.
Elizabeth G.	Isamar J.	Zaul Q.	Jose Daniel R.	

Studio Artist Instructor
William Waitzman's 4th Grade Class

P.S. 182, Bronx
Print, 32 x 40 inches

Annabella A.	Landin G.	Queen M.
Jahn A.	Evangeline H.	Derek M.
Ethan A.	Hassan J.	Solymer R.
Leanna B.	Justin L.	Adriana R.
Daley B.	Joshua M.	Isaiah S.
Wandaliz C.	Eliza M.	Andreana S.
Fabien D.	Michael M.	Jose V.
Adonis G.	Najma M.	Cheyenne W.





Sculptures



Peter M. (7th Grade)

P.S. 123, Manhattan

Sculpture, 4 x 3 x 4 inches

Studio Artist Instructor: James Reynolds



Thiago V. (3rd Grade)

P.S. 61, Bronx

Sculpture, 4 x 4 x 1.5 inches

Studio Artist Instructor: Juanita Lanzo



Lisneiry M. (5th Grade)

P.S. 61, Bronx

Sculpture, 4 x 4 x 1.5 inches

Studio Artist Instructor: Juanita Lanzo



Jonalie G. (4th Grade)

P.S. 457, Bronx

Sculpture, 7 x 4 x 3 inches

Studio Artist Instructor: Kathy Creutzburg



Genesis V. (4th Grade)

P.S. 457, Bronx

Sculpture, 6 x 4 x 4 inches

Studio Artist Instructor: Kathy Creutzburg



Annika V. (1st Grade)

P.S. 152, Bronx

Sculpture, 4 x 3 x 3 inches

Studio Artist Instructor: Ella Mahoney



Zarai W. (Kindergarten)

TCCS, Manhattan

Sculpture, 4 x 6 x 3 inches

Studio Artist Instructor: Hannah Celli



Ari E. (Kindergarten)

TCCS, Manhattan

Sculpture, 5 x 7 x 2 inches

Studio Artist Instructor: Hannah Celli



McKenzie C. (Kindergarten)

TCCS, Manhattan

Sculpture, 4 x 6 x 3 inches

Studio Artist Instructor: Hannah Celli



Nancy G. (4th Grade)

P.S. 691, Bronx

Sculpture, 10 x 4 x 1.5 inches

Studio Artist Instructor: Frederick Hayes



Darian B. (5th Grade)

P.S. 691, Bronx

Sculpture, 10 x 5 x 1.5 inches

Studio Artist Instructor: Frederick Hayes



Esther S. (4th Grade)

P.S. 691, Bronx

Sculpture, 9 x 4 x 1.5 inches

Studio Artist Instructor: Frederick Hayes



Clockwise from top left

Aiden V. (7th Grade)

P.S. 4, Queens

Sculpture, 11 x 16 x 4 inches

Studio Artist Instructor: Karina Cavat

Debosmitha B. (7th Grade)

P.S. 4, Queens

Sculpture, 11 x 16 x 4 inches

Studio Artist Instructor: Karina Cavat

Shayyan S. (7th Grade)

P.S. 4, Queens

Sculpture, 11 x 16 x 4 inches

Studio Artist Instructor: Karina Cavat

Jahmeer R. (7th Grade)

P.S. 4, Queens

Sculpture, 11 x 16 x 4 inches

Studio Artist Instructor: Karina Cavat

Multilingual Learners Art Lab

Studio NYC's MLL Art Lab was designed to support the language acquisition skills of Multilingual Learners, who comprise 14% of all NYC students. We developed a model that integrates language supports into our lessons, using visual art as an entry point for students who are new to English. Art lessons are aligned with benchmarks in the Blueprint for Teaching and Learning in the Visual Arts. They are paired with separate reflection lessons to further rich language skills and rigorous inquiry through related close looking at works of art, sketching, writing, and discussion. Our work has demonstrated that these strategies and approaches are highly effective for all learners.

We are grateful for our close partnership with the New York City Department of Education Arts Office and funding from New York Community Trust, and the New York City Department of Cultural Affairs and City Council.



Jinkun L. (4th Grade)

P.S. 971, Brooklyn

Sculpture, 4 x 2 x 3 inches

ENL Teacher: Denis Zhuravlev

Studio Artist Instructor: Belinda Blum



Nayeli R. (4th Grade)

P.S. 971, Brooklyn

Sculpture, 11 x 3 x 4 inches

ENL Teacher: Denis Zhuravlev

Studio Artist Instructor: Belinda Blum

I want people to know this crocodile was hard to make. I used a ball and cylinder small and big for the head and a cylinder for the body and a small cylinder for the legs. I stretched the clay to make the clay big to change the shape. First I made a ciliated so big. Second I was trying to make a body so big. Next I make the legs in a small cylinder. Finally I made the head with the ball and cylinder small and big. I scored the clay by scratching it and put in some water. Second I make the body with cylinder and play and make the body. Third I was made in the shape of my crocodile body. Next I was drawing to make the legs. I was so mad because the legs were falling and the legs did not come up and I was crying and the legs were finally come up. Finally I mad the head so easy to make. I painted my animal using green and red metallic paint. One challenge I had while making my clay animal is the legs. I solved the problem by having a lot of time to make the legs. One thing that surprised my about working with clay is how I was able to make the body and the head and the teeth.

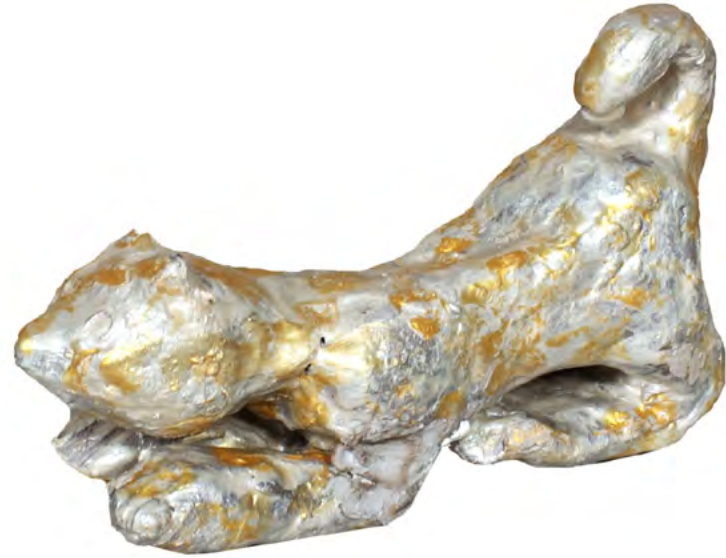

Leyao H. (5th Grade)

P.S. 971, Brooklyn

Sculpture, 6 x 4 x 3 inches

ENL Teacher: Denis Zhuravlev

Studio Artist Instructor: Belinda Blum

The 3d shapes I used for my animal was: a big cylinder, 4 more big cylinders, sphere, cone and one long cylinder. The color I used for my Pouncing dog was pearl (metallic paint). The challenge I had was the clay animals leg, tail, ears and head kept falling. I fixed it by putting a lot of water (4 finger dips) and it managed to stay on! The surprising thing about working with clay for me, the first time feels uncomfortable. But as I kept using clay it didn't feel uncomfortable anymore.



De L. (4th Grade)

P.S. 971, Brooklyn

Sculpture, 4 x 2 x 2 inches

ENL Teacher: Denis Zhuravlev

Studio Artist Instructor: Belinda Blum

I want people to know my Dog's name is Lily. I used a sphere for the head and a cylinder for the body and cube for the legs. I rolled the clay to change the shape. First I rolled the clay. Second I pinched the clay. Next I squished it a little. I scored the clay by scratching the clay with forks. Second, I added clay water to it. Third I scratch the other piece. Next I add clay water on the other. Finally I add the pieces together. I painted my animal using gold metallic paint. One challenge I had while making my clay animal is to add little details. I solved the problem by first making it then adding it. One thing that surprised me about working with clay is how it changed from a fox to a dog because I had so little time but I finished it so quickly.



Jason L. (4th Grade)

P.S. 971, Brooklyn

Sculpture, 5 x 3 x 3 inches

ENL Teacher: Denis Zhuravlev

Studio Artist Instructor: Belinda Blum

I want people to know that my Lion is great at hunting. I used a sphere for the head and a cylinder for the body and a cylinder for the legs. I rolled and tapped the clay to change the shape. First I made a cylinder for the body. Second, I rolled the tail. Next I rolled the legs. Finally I rolled my head. I scored the clay by scratch the clay. Second, I added slip. Third, I attached the clay. Next I pulled the clay. Finally I attach the legs and tail. I painted my animal using gold metallic paint. One challenge I had while making my clay animal is the hair around the head. I solved the problem by pulling and adding more clay. One thing that surprised me about working with clay is how the animal came out.



Sofia M. (5th Grade)

P.S. 971, Brooklyn

Sculpture, 3 x 6 x 3 inches

ENL Teacher: Denis Zhuravlev

Studio Artist Instructor: Belinda Blum

I used cylinders for the head and a cube for the body and cones for the legs. I push, pull, pinch the clay to change the shape. I painted my animal using white metallic paint.



Eason L. (4th Grade)

P.S. 971, Brooklyn

Sculpture, 6 x 3 x 3 inches

ENL Teacher: Denis Zhuravlev

Studio Artist Instructor: Belinda Blum

I want people to know anyone can make anything if you try and don't give up. I used a sphere for the head and a cylinder for the body and smaller cylinders for the legs. I pulled and rolled the clay to change the shape. First I made the 3d (3 dimensional) shapes I would need for the dinosaur. Second I scored the shapes together by scratching and attaching then smoothing it out. Next I shape the head, body, legs, tail, arms, claws into the correct shape I wanted it to be. Finally I add the small details such as the eyes, teeth, horns, and etc. I scored the clay by scratching and attaching. Second, I made 3 dimensional shapes. Third I smoothed the shapes out. Next I scored the shapes together. Finally I added the small details like eyes, teeth, horns, and etc. I painted my animal using golden metallic paint. One challenge I had while making my clay animal is shaping and making the teeth. I solved the problem by making a 3 dimensional rectangular prism then I used a fork to shape the teeth. One thing that surprised me about working with clay is that the clay can become solid and have cracks in them.



Jayden D. (4th Grade)

P.S. 971, Brooklyn

Sculpture, 6 x 4 x 3 inches

ENL Teacher: Denis Zhuravlev

Studio Artist Instructor: Belinda Blum

I want people to know my clay animal is an Elephant. I used a sphere for the head and a cylinder for the body and a small cylinder for the legs. I used my hands to change the shape. First I made the body. Second I made legs. Next I made a head. Finally I made up the details. I scored the clay by using a fork. Second, I scratched the clay. Third, I poked the clay. Next I put water on the clay. Finally I attached it. I painted my animal using silver metallic paint. One challenge I had while making my clay animal is the clay animal being loose. I solved the problem by adding more clay. One thing that surprised me about working with clay is that it is easy to work with.



Aiiden T. (5th Grade)

P.S. 340, Bronx

Sculpture, 11 x 9 x 1 inches

ENL Teacher: Angelina Molina

Art Teacher: Kathleen Greaney

Studio Artist Instructor: Lillian Bayer



Paula S. (4th Grade)

P.S. 340, Bronx

Sculpture, 7 x 4 x 4 inches

ENL Teacher: Angelina Molina

Art Teacher: Kathleen Greaney

Studio Artist Instructor: Lillian Bayer



Paris B. (4th Grade)

P.S. 340, Bronx

Sculpture, 5 x 4 x 3 inches

ENL Teacher: Angelina Molina

Art Teacher: Kathleen Greaney

Studio Artist Instructor: Lillian Bayer



Edward G. (2nd Grade)

P.S. 161, Manhattan

Sculpture, 9 x 5 x 4 inches

Art Teacher: Lara Tyson

Studio Artist Instructor: Lillian Bayer



Melvin S. (1st Grade)

P.S. 340, Bronx

Sculpture, 5 x 8 x 4 inches

ENL Teacher: Angelina Molina

Studio Artist Instructor: Belinda Blum



Briand L. (3rd Grade)

P.S. 340, Bronx

Sculpture, 5 x 8 x 4 inches

ENL Teacher: Angelina Molina

Studio Artist Instructor: Belinda Blum



Fatumata B. (3rd Grade)

P.S. 340, Bronx

Sculpture, 4 x 8 x 4 inches

ENL Teacher: Angelina Molina

Studio Artist Instructor: Belinda Blum



Alizon L. (3rd Grade)

P.S. 340, Bronx

Sculpture, 4 x 8 x 4 inches

ENL Teacher: Angelina Molina

Studio Artist Instructor: Belinda Blum



Matthew O. (3rd Grade)

P.S. 340, Bronx

Sculpture, 6 x 9 x 4 inches

ENL Teacher: Angelina Molina

Studio Artist Instructor: Belinda Blum



Juliette D. (1st Grade)

P.S. 340, Bronx

Sculpture, 4 x 8 x 4 inches

ENL Teacher: Angelina Molina

Studio Artist Instructor: Belinda Blum



Rafaela R. (3rd Grade)

P.S. 340, Bronx

Sculpture, 4 x 8 x 4 inches

ENL Teacher: Angelina Molina

Studio Artist Instructor: Belinda Blum



Diana L. (1st Grade)

P.S. 340, Bronx

Sculpture, 4 x 8 x 4 inches

ENL Teacher: Angelina Molina

Studio Artist Instructor: Belinda Blum



Naila T. (4th Grade)

P.S. 161, Manhattan

Sculpture, 9 x 6 x 4 inches

Art Teacher: Lara Tyson

Studio Artist Instructor: Lillian Bayer



Salvador F. (5th Grade)

P.S. 8, Bronx

Drawing, 12 x 18 inches

ENL Teacher: Carmen Salgado

Art Teacher: Sharon Bogolubov

Studio Artist Instructor: Belinda Blum



Daynell P. (Kindergarten)

P.S. 8, Bronx

Print, 9 x 12 inches

ENL Teacher: Carmen Salgado

Art Teacher: Sharon Bogolubov

Studio Artist Instructor: Belinda Blum



Jhonsely C. (4th Grade)

P.S. 226, Bronx

Print, 12 x 18 inches

ENL Teacher: Kilsia Montolio

Art Teacher: Geraldine De Haugoubart

Studio Artist Instructor: Belinda Blum



Jasmine C. (8th Grade)

P.S. 349, Brooklyn

Drawing, 6.75 x 8 inches

ENL Teacher: Maria Flores

Art Teacher: Nikita Hunter

Studio Artist Instructor: Matthew Mahler



Samantha P. (Kindergarten)

P.S. 8, Bronx
Print, 9 x 12 inches
ENL Teacher: Carmen Salgado
Art Teacher: Sharon Bogolubov
Studio Artist Instructor: Belinda Blum



Leannie M. (4th Grade)

P.S. 226, Bronx
Print, 12 x 18 inches
ENL Teacher: Kilsia Montolio
Art Teacher: Geraldine De Haugoubart
Studio Artist Instructor: Belinda Blum



Andre M. (2nd Grade)

P.S. 119, Bronx
Drawing, 12 x 18 inches
Art Teacher: Sarah Esses
Studio Artist Instructor: Matthew Mahler



Rafael T. (2nd Grade)

P.S. 119, Bronx
 Drawing, 12 x 18 inches
 Art Teacher: Sarah Esses
 Studio Artist Instructor: Matthew Mahler



Afsa K. (2nd Grade)

P.S. 119, Bronx
 Drawing, 12 x 18 inches
 Art Teacher: Sarah Esses
 Studio Artist Instructor: Matthew Mahler



**Eunice C., Jazmin M., Zeus H.,
 Devin T. (8th Grade)**

P.S. 349, Brooklyn
 Collage, 22 x 29 inches
 ENL Teacher: Maria Flores
 Art Teacher: Nikita Hunter
 Studio Artist Instructor: Matthew Mahler

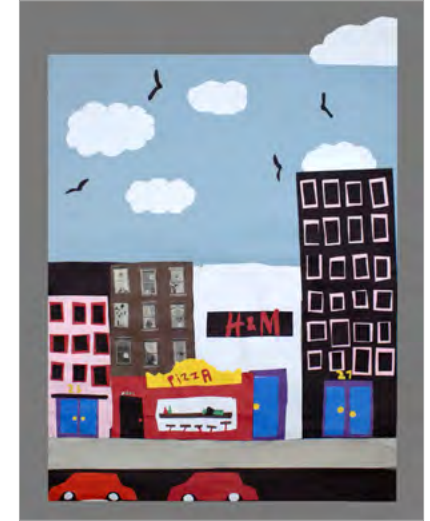

**Maryjane M., Yoselyn C.,
 Katherine C. (5th Grade)**

P.S. 349, Brooklyn
 Collage, 22 x 30.5 inches
 ENL Teacher: Maria Flores
 Art Teacher: Nikita Hunter
 Studio Artist Instructor: Matthew Mahler

Artworks from the Studio Institute

Studio Institute provides opportunities for learners of all ages through visual arts education and career development programs in cities across the country.

These works share the joys of discovery as students aged two through second grade explore painting, collage and 3-D work in the Institute's Creative Start program, offered at Head Start and school programs in Newark and East Orange, New Jersey, Cleveland, Ohio, and Greenwich, Connecticut.

Also on exhibit are works from students in our school partnerships at the Clara E. Westropp, and Mary B. Martin Schools in Cleveland, Ohio, where Studio's in-school residencies serve students from Pre-Kindergarten through 8th grade. Working in a variety of media the students explore and create, while making connections to other learning and exploring their own creativity.

Locally, Studio Institute's out-of-school programs for NYC teens include a series of Studio Intensives in which students hone their skills in a variety of media, from charcoal figure drawing to painting with watercolor and acrylics to landscapes in oil pastel. The works reflect the teens' interests, perspectives and observations of the world, people and things around them as they develop as artists.



Autumn C. (10th Grade)

High School of Art and Design, Manhattan

Painting, 9 x 12 inches

Studio Artist Instructor: Elaine Greenstein



Kyara A. (Pre-Kindergarten)

Grauer Preschool at Family Centers, Greenwich, CT
Painting, 12 x 18 inches
Studio Artist Instructor: Lewis Derogene



Gia B. (1st Grade)

Clara E. Westropp School of the Arts, Cleveland, OH
Painting, 18 x 24 inches
Studio Artist Instructor: Shawn Kerns

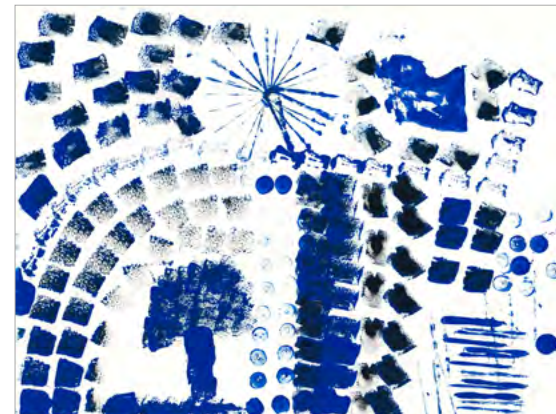

Gia B. (1st Grade)

Clara E. Westropp School of the Arts, Cleveland, OH
Painting, 18 x 24 inches
Studio Artist Instructor: Shawn Kerns



Valentina F. (Pre-Kindergarten)

Armstrong Court Preschool at Family Centers, Greenwich, CT
Painting, 12 x 18 inches
Studio Artist Instructor: Pilar Garra



Laila S. (Kindergarten)

Althea Gibson Academy, East Orange, NJ
Painting, 12 x 18 inches
Studio Artist Instructor: Maya Shae



Paris W. (Kindergarten)

Wahlstrom Academy, East Orange, NJ
Painting, 12 x 18 inches
Studio Artist Instructor: Donna Drew-Pack

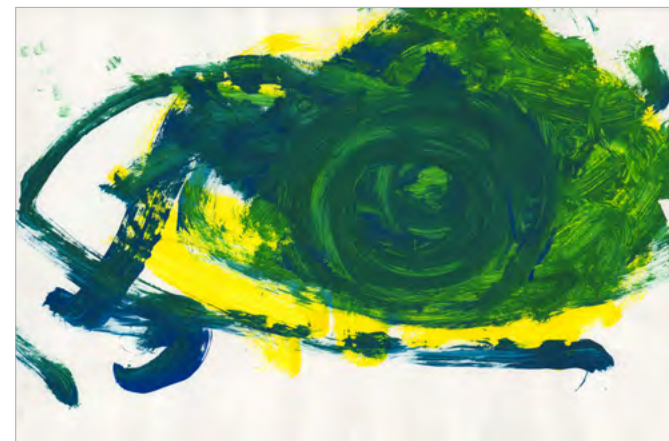

Clockwise from top left

Sapphire C. (Kindergarten)

Althea Gibson Academy, East Orange, NJ
Painting, 12 x 18 inches
Studio Artist Instructor: Maya Shae

Myles O. (Early Head Start)

La Casa de Don Pedro at Demarest,
Newark, NJ
Painting, 12 x 18 inches
Studio Artist Instructor: Maya Shae

Carlie H. (Early Head Start)

La Casa de Don Pedro at Demarest,
Newark, NJ
Painting, 12 x 18 inches
Studio Artist Instructor: Maya Shae

Cameron G. (Early Head Start)

La Casa de Don Pedro at First Street,
Newark, NJ
Painting, 12 x 18 inches
Studio Artist Instructor: Sophie Wojdylo

Clockwise from top left

Amelia R. (Pre-Kindergarten)

Wahlstrom Academy, East Orange, NJ
Painting, 12 x 18 inches
Studio Artist Instructor: Donna Drew-Pack



Kemilly S. (Pre-Kindergarten)

Armstrong Court Preschool at
Family Centers, Greenwich, CT
Painting, 12 x 18 inches
Studio Artist Instructor: Pilar Garra



Henzo R. (Pre-Kindergarten)

La Casa de Don Pedro at St. Francis,
Newark, NJ
Collage, 9 x 12 inches
Studio Artist Instructor: Juan Pablo Baene

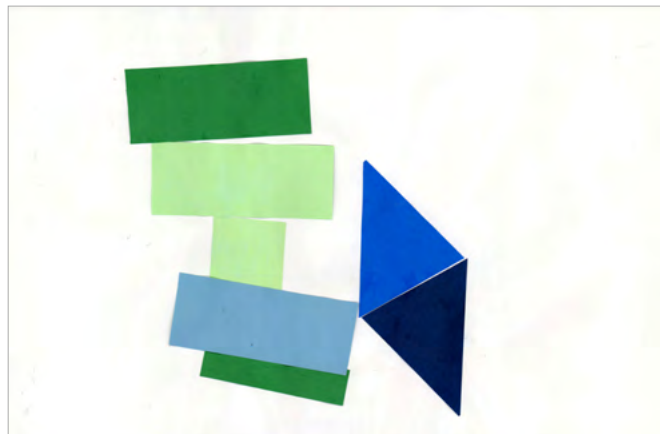

Yefri E. (Pre-Kindergarten)

La Casa de Don Pedro at St. Francis,
Newark, NJ
Collage, 9 x 12 inches
Studio Artist Instructor: Juan Pablo Baene

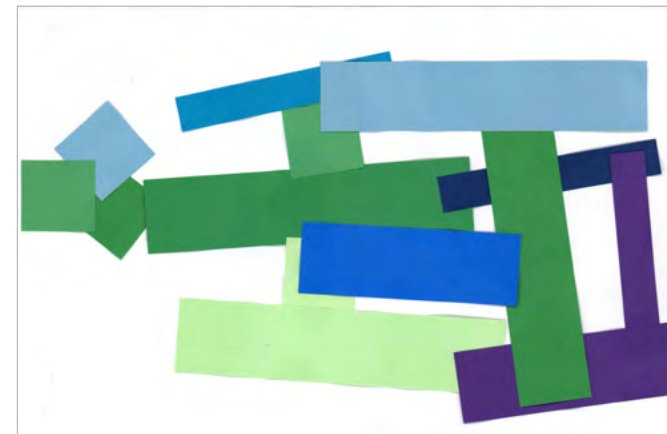

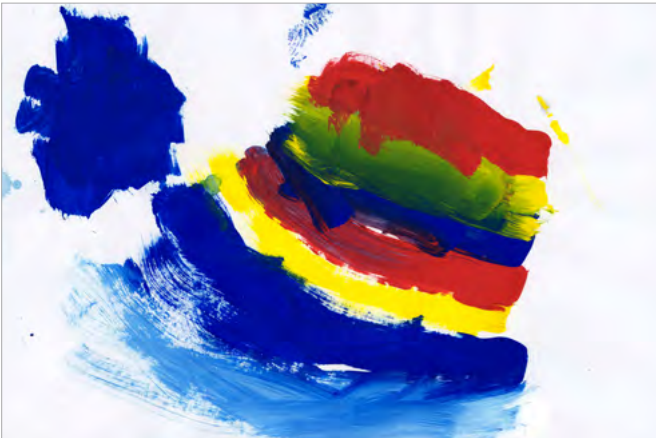

Clockwise from top left

Camila M. (Pre-Kindergarten)

La Casa de Don Pedro at First Street,
Newark, NJ

Painting, 12 x 18 inches

Studio Artist Instructor: Sophie Wojdylo

ZoKari M. (Pre-Kindergarten)

YWCA Early Learning Center,
Cleveland, OH

Painting, 12 x 18 inches

Studio Artist Instructor: Ash Krug

Francis M. (Pre-Kindergarten)

La Casa de Don Pedro at St. Francis,
Newark, NJ

Collage, 9 x 12 inches

Studio Artist Instructor: Juan Pablo Baene

Madison E. (Pre-Kindergarten)

Grauer Preschool at Family Centers,
Greenwich, CT

Painting, 12 x 18 inches

Studio Artist Instructor: Lewis Derogene

Clockwise from top left

McKenzie M. (2nd Grade)

Clara E. Westropp School of the Arts,
Cleveland, OH

Drawing, 9 x 12 inches

Studio Artist Instructor: Shawn Kerns

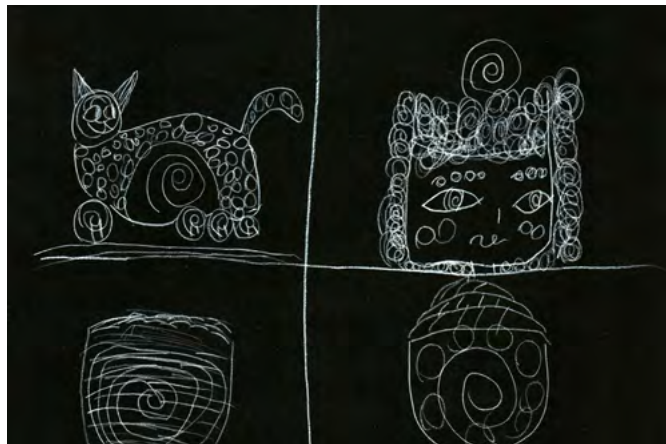

Dasani B. (4th Grade)

Clara E. Westropp School of the Arts,
Cleveland, OH

Print, 5 x 7 inches

Studio Artist Instructor: Shawn Kerns

Lola D. (2nd Grade)

Mary B. Martin School, Cleveland, OH

Collage, 12 x 18 inches

Studio Artist Instructor: Georgio Sabino III



Najeem A. (Kindergarten)

Wahlstrom Academy, East Orange, NJ

Painting, 12 x 18 inches

Studio Artist Instructor: Donna Drew-Pack



Clockwise from top left

Ananias F. (2nd Grade)

Clara E. Westropp School of the Arts,
Cleveland, OH

Painting, 18 x 24 inches

Studio Artist Instructor: Shawn Kerns

Barack C. (Kindergarten)

Wahlstrom Academy, East Orange, NJ

Painting, 12 x 18 inches

Studio Artist Instructor: Donna Drew-Pack

Yousif S. (2nd Grade)

Clara E. Westropp School of the Arts,
Cleveland, OH

Oil pastels, 18 x 24 inches

Studio Artist Instructor: Shawn Kerns

Rylan W. (Kindergarten)

Wahlstrom Academy, East Orange, NJ

Painting, 12 x 18 inches

Studio Artist Instructor: Donna Drew-Pack

Clockwise from top left

Kameron G. (Pre-Kindergarten)

Mary B. Martin School,
Cleveland, OH

Painting, 12 x 18 inches

Studio Artist Instructor: Georgio Sabino III



Helena M. (Pre-Kindergarten)

Gateway Preschool at Family Centers,
Greenwich, CT

Painting, 12 x 18 inches

Studio Artist Instructor: Pilar Garra



Abubakir R. (Pre-Kindergarten)

La Casa de Don Pedro at 45 Elizabeth,
Newark, NJ

Painting, 12 x 18 inches

Studio Artist Instructor: Sophie Wojdylo

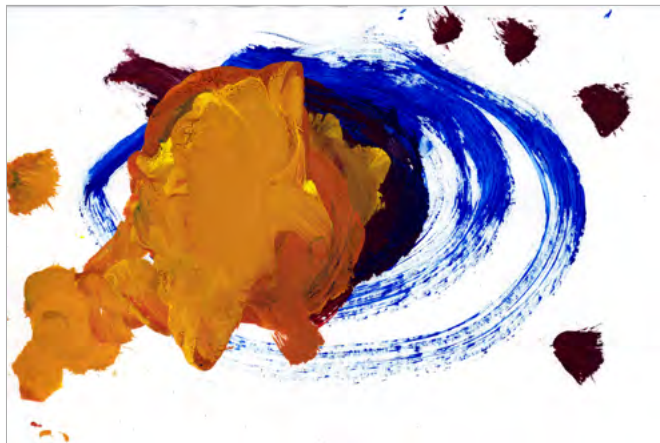

Elijah Y. (Pre-Kindergarten)

Union Miles Early Learning Center,
Cleveland, OH

Painting, 12 x 18 inches

Studio Artist Instructor: Ash Krug



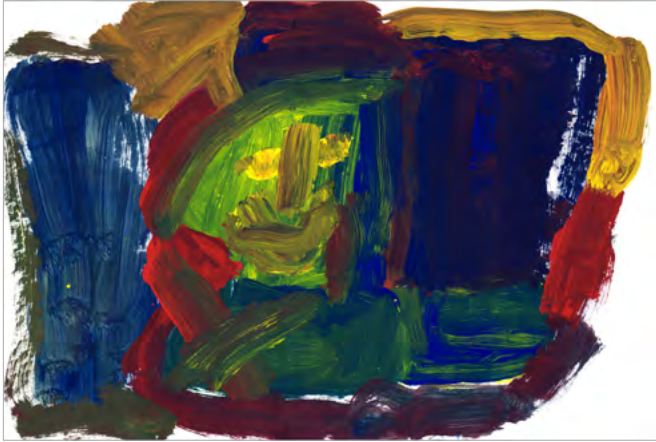

Clockwise from top left

Joelle P. (Pre-Kindergarten)

Villa Early Learning Center,
Cleveland, OH

Painting, 12 x 18 inches

Studio Artist Instructor: Zakiya Erby

Mason M. (Pre-Kindergarten)

Gateway Preschool at Family Centers,
Greenwich, CT

Painting, 12 x 18 inches

Studio Artist Instructor: Pilar Garra

Emmanuel B. (Pre-Kindergarten)

YWCA Early Learning Center,
Cleveland, OH

Painting, 12 x 18 inches

Studio Artist Instructor: Ash Krug

Zoey C. (Kindergarten)

Wahlstrom Academy,
East Orange, NJ

Painting, 12 x 18 inches

Studio Artist Instructor: Maya Shae

Clockwise from top left

Isabella J. (Pre-Kindergarten)

Armstrong Court Preschool at
Family Centers, Greenwich, CT
Painting, 12 x 18 inches
Studio Artist Instructor: Pilar Garra

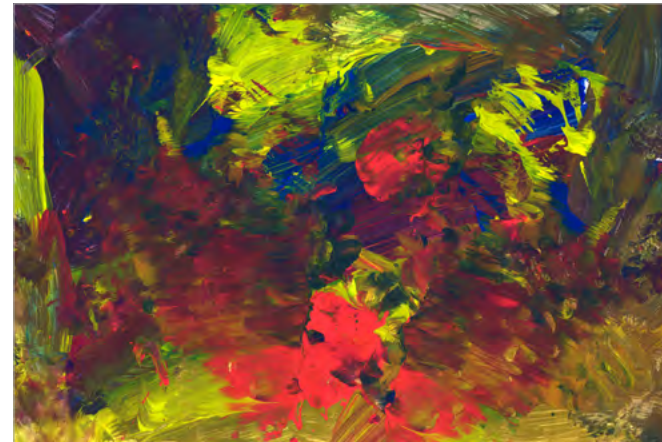

Skylar D. (Pre-Kindergarten)

La Casa de Don Pedro at 45 Elizabeth,
Newark, NJ
Painting, 12 x 18 inches
Studio Artist Instructor: Sophie Wojdylo



Hannah O. (Pre-Kindergarten)

Grauer Preschool at Family Centers,
Greenwich, CT
Painting, 12 x 18 inches
Studio Artist Instructor: Lewis Derogene



Roland R. (Kindergarten)

Wahlstrom Academy, East Orange, NJ
Painting, 12 x 18 inches
Studio Artist Instructor: Maya Shae



Safo-orah A. (12th Grade)

Curtis High School, Staten Island

Painting, 11 x 14 inches

Studio Artist Instructor: Elaine Greenstein



Natalie Z. (11th Grade)

Midwood High School, Brooklyn

Painting, 9 x 12 inches

Studio Artist Instructor: Elaine Greenstein



Megan M. (10th Grade)

High School of Art and Design, Manhattan

Painting, 9 x 12 inches

Studio Artist Instructor: Elaine Greenstein



Kevin C. (12th Grade)

Midwood High School,
Brooklyn
Charcoal, 18 x 24 inches
Studio Artist Instructor:
Sejin Park



Paola O. (11th Grade)

High School of Art and
Design, Manhattan
Charcoal, 18 x 24 inches
Studio Artist Instructor:
Sejin Park



Jasmin G. (12th Grade)

Queens High School for
Language Studies, Queens
Charcoal, 18 x 24 inches
Studio Artist Instructor:
Sejin Park

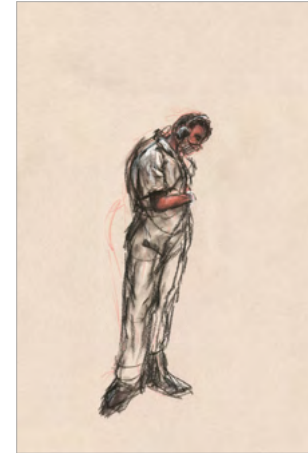

Sol L. (12th Grade)

High School of Art and
Design, Manhattan
Charcoal, 18 x 24 inches
Studio Artist Instructor:
Sejin Park



Ileana M. (12th Grade)

High School of Art and
Design, Manhattan
Charcoal, 18 x 24 inches
Studio Artist Instructor:
Sejin Park



Jennifer T. (12th Grade)

Flushing High School, Queens
Painting, 9 x 12 inches
Studio Artist Instructor: Elaine Greenstein



Ming Y. (10th Grade)

High School of Art and Design, Manhattan
Painting, 9 x 12 inches
Studio Artist Instructor: Elaine Greenstein



Kevin C. (12th Grade)

Midwood High School, Brooklyn
Oil Pastels, 19 x 12.5 inches
Studio Artist Instructor: Cesar Valdes

Clockwise from top left

Josi H. (10th Grade)

Fiorello H. LaGuardia High School of Music & Art and Performing Arts, Manhattan
Painting, 9 x 12 inches
Studio Artist Instructor: Elaine Greenstein

River B. (11th Grade)

High School of Art and Design, Manhattan
Painting, 9 x 12 inches
Studio Artist Instructor: Elaine Greenstein

Rosally K. (11th Grade)

Brooklyn High School of the Arts, Brooklyn
Painting, 9 x 12 inches
Studio Artist Instructor: Elaine Greenstein

Ileana M. (12th Grade)

High School of Art and Design, Manhattan
Painting, 9 x 12 inches
Studio Artist Instructor: Elaine Greenstein





Rafah A. (12th Grade)

Bronx High School for the Visual Arts, Bronx
Oil Pastels, 19 x 12.5 inches
Studio Artist Instructor: Cesar Valdes



Stacy R. (11th Grade)

The Scholars' Academy, Queens
Oil Pastels, 19 x 12.5 inches
Studio Artist Instructor: Cesar Valdes



Sol L. (11th Grade)

High School of Art and Design, Manhattan
Painting, 9 x 12 inches
Studio Artist Instructor: Elaine Greenstein

Site Index

Cleveland, Ohio

Clara E. Westropp School of the Arts
p 91, 96, 97

YWCA Early Learning Center
p 95, 99

Mary B. Martin School
p 96, 98

Union Miles Early Learning Center
p 98

Villa Early Learning Center
p 99

Greenwich, Connecticut

Grauer Preschool at Family Centers
p 91, 95, 100

Armstrong Court Preschool at Family Centers
p 92, 94, 100

Gateway Preschool at Family Centers
p 98, 99

East Orange, New Jersey

Althea Gibson Academy
p 92, 93

Wahlstrom Academy
p 92, 94, 96, 97, 99, 100

Newark, New Jersey

La Casa de Don Pedro at Demarest
p 93

La Casa de Don Pedro at First Street
p 93, 95

La Casa de Don Pedro at St. Francis
p 94, 95

La Casa de Don Pedro at 45 Elizabeth
p 98, 100

New York City

P.S. 2, Queens
p 33, 48

P.S.4, Queens
P 79

P.S. 8, Bronx
p 87, 88

P.S. 8, Manhattan
p 55, 56, 57

P.S. 39, Staten Island
p 45, 46, 66

P.S. 56, Brooklyn
p 62, 63

P.S. 59, Bronx
p 65

P.S. 61, Bronx
p 14, 15, 75

P.S. 66, Bronx
p 22

P.S. 75, Manhattan
p 35, 54

P.S. 72, Bronx
p 34, 38, 39, 40

P.S. 112, Brooklyn
p 28, 30, 31, 32, 33

P.S. 112, Manhattan
p 35, 48, 49, 64

P.S. 116, Brooklyn
p 40, 55

P.S. 119, Bronx
p 88, 89

P.S. 123, Manhattan
p 70, 74

P.S. 133, Brooklyn
p 49, 52, 55, 66, 68

P.S. 145, Brooklyn
p 10, 47, 49, 50, 52, 53, 58, 61, 62, 67

P.S. 145, Manhattan
p 18, 29

P.S. 148, Queens
p 40

P.S. 152, Bronx
p 41, 43, 61, 64, 76

P.S. 155, Manhattan
p 13, 14, 17

P.S. 161, Manhattan
p 71, 85, 86

P.S. 171, Manhattan
p 36, 60

P.S. 182, Bronx
p 30, 31, 42, 45, 46, 52, 57

P.S. 192, Brooklyn
p 17

P.S. 199, Brooklyn
p 55

P.S. 212, Queens
p 18

P. S. 226, Bronx
p 87,88

P.S. 241, Brooklyn
p 19, 47, 54

P.S. 254, Brooklyn
p 61, 69

P.S. 256, Brooklyn
p 38, 39, 53, 63, 64, 65, 67, 69

P.S. 340, Bronx
p 85, 86

P.S. 340, Queens
p 84

P.S. 349, Brooklyn
p 87, 89

P.S. 361, Queens
p 46

P.S. 363, Manhattan
p 11, 48, 59

P.S. 398, Queens
p 16, 17

P.S. 457, Bronx
p 41, 76

P.S. 531, Bronx
p 47

P.S. 582, Brooklyn
p 38

P.S. 599, Brooklyn
p 37, 43, 63, 66

P.S. 691, Bronx
p 78

P.S. 971, Brooklyn
p 80, 81, 82, 83

Brooklyn High School of the Arts, Brooklyn
p 104

Bronx High School for the Visual Arts, Bronx
p 105

Charles F. Murphy ECDC, Brooklyn
P 23

Community Parents Head Start, Brooklyn
p 68

Community Parents Head Start, Queens
p 12, 19, 20, 25

Curtis High School, Staten Island
p 101

Escalera Head Start, Manhattan
p 13

Fiorello H. LaGuardia High School of Music &
Art and Performing Arts, Manhattan
p 104

Flushing High School, Queens
p 103

Goldie Maple Academy, Queens
p 44

Hellenic Classical Charter School, Brooklyn
p 22, 64

High School of Art and Design, Manhattan
p 101, 102, 103, 104, 105

Learning through Play Pre-K Center, Bronx
p 11

Midwood High School, Brooklyn
p 101, 102, 103

Mosaic Pre-K Center, Queens
p 16

MSGR. Andrew Landi ECDC –
Catholic Charities, Queens
p 23, 24, 26, 68

Queens High School for Language Studies,
Queens
p 102

Renaissance School of the Arts,
Manhattan
p 51, 53, 54

Sharon Baptist Head Start Bronx
p 14

Sunset Park Early Childhood Development –
Catholic Charities, Brooklyn
p 12, 25, 26, 27

TCCS, Manhattan
p 77

The Scholars' Academy, Queens
p 105

Thomas A. DeStefano ECDC –
Catholic Charities, Brooklyn
p 11, 15, 19, 21, 24

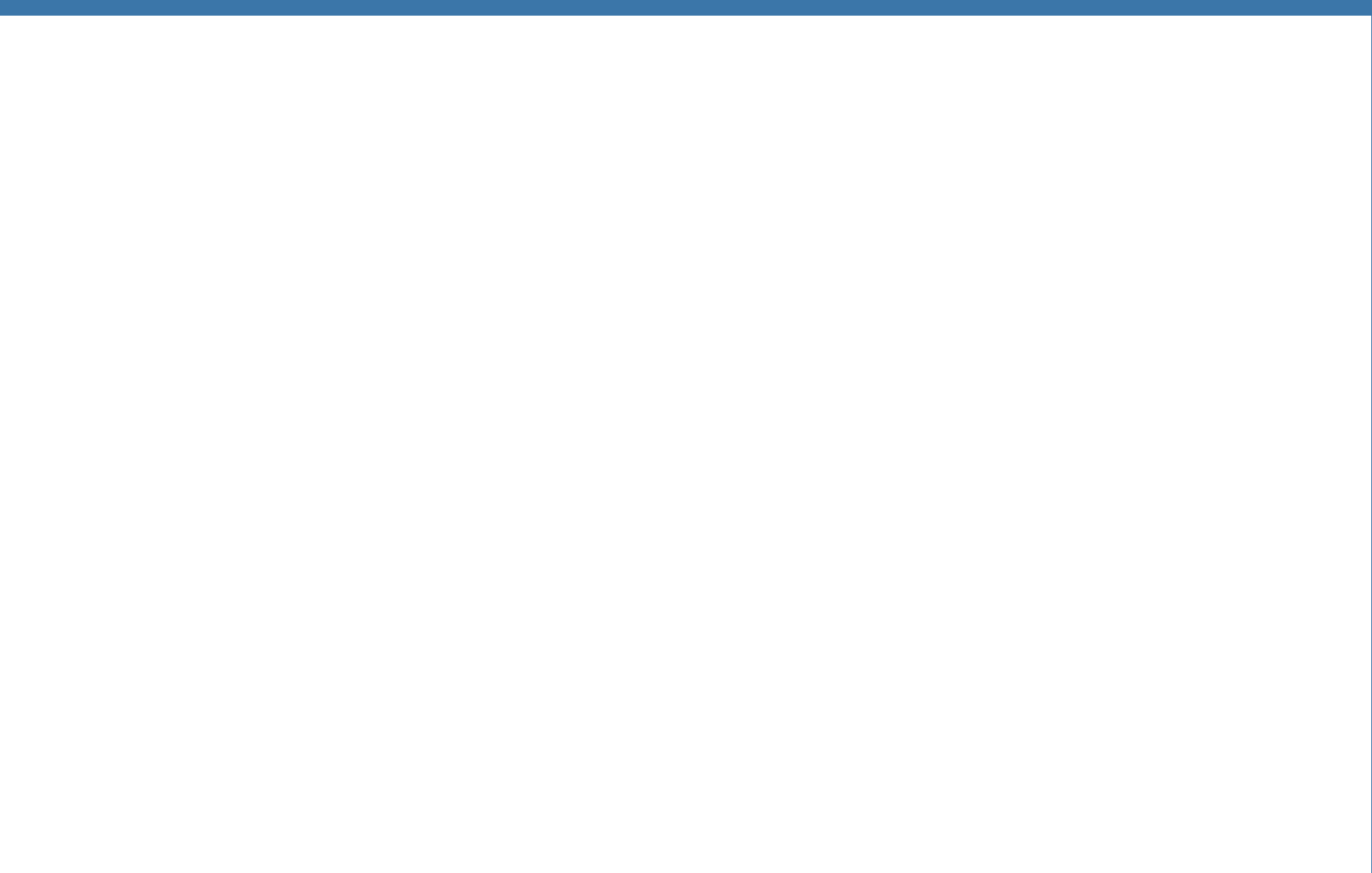



studioinaschool.org