

# YOUNG VISIONS 2026

STUDENT ARTWORK FROM STUDIO IN A SCHOOL



**STUDIO**  
IN A SCHOOL



## YOUNG VISIONS 2026

---

Student Artwork from Studio in a School  
June 18-24, 2026 • Christie's New York

Studio in a School is proud to present *Young Visions 2026*, an exhibition of extraordinary work by artists aged 2-18. Each year, thousands of students in public schools across New York City create art with professional artist instructors during Studio in a School residencies. Students engage in the artistic process, building foundational skills in drawing, painting, collage, sculpture and printmaking. As they explore the expressive possibilities of line, shape, color and form, students learn to communicate their ideas and experiences in the language of art.

# Letter from Dr. Hasna Muhammad, Board Chair

*Young Visions*, Studio in a School's annual year-end exhibition, celebrates the extraordinary creative achievements of our students. The artworks on view underscore the essential role of visual arts in a well-rounded education. Each of the more than 130 works featured in this exhibition is a testament to the depth, breadth, and impact of Studio's visual arts programs.

Throughout the school year, professional artists guided thousands of students across New York City in meaningful explorations of a wide range of materials, techniques, and artistic practices, helping them discover and develop their own creative voices. The works presented here reflect the confidence, curiosity, insight, and authenticity that flourished in our classrooms and studios.

This exhibition also stands as a tribute to the legacy and vision of our founder, Agnes Gund, who passed away last year. Affectionately known as Aggie, she believed deeply in the transformative power of art and turned that belief into action by founding Studio in a School. Her vision was simple yet profound: that every child should have access to a high-quality visual arts education and that professional artists should have meaningful opportunities to share their talents

and expertise. Nearly 50 years later, more than 1.2 million young people have participated in Studio programs, a testament to the enduring impact of her leadership and generosity. While Aggie will be deeply missed, we remain committed to carrying her vision forward for generations to come.

On behalf of Studio in a School's Board of Directors, it is my great pleasure to congratulate our student artists and to thank the dedicated artist instructors who inspire them, the talented administrative staff who make these excellent programs possible, and the school and cultural partners who enrich our work in countless ways. This exhibition and the vibrant programs behind it would not be possible without their commitment, creativity, and collaboration.

We hope you enjoy *Young Visions* and celebrate with us the remarkable talent, imagination, and potential of the young artists whose work fills these galleries.

Enjoy!  
Hasna Muhammad

# About Studio in a School

Studio in a School's mission is grounded in a commitment to equity and access. Founded in 1977, when drastic budget cuts virtually eliminated the arts from New York City public schools, Studio emerged from a bold idea by founder Agnes Gund: restore visual arts instruction by placing professional artists in public school classrooms. This approach not only returned high-quality arts education to students, but also provided meaningful work for working artists, a model that remains central to Studio's work today.

In 2008, Studio expanded its impact to include career development for teens and college students through apprenticeships and internships in the arts. Over the decades, Studio in a School has partnered with hundreds of public schools and cultural institutions, serving more than 1.2 million students. Today, our programs reach nearly 30,000 young people each year in New York City and five cities nationwide.

## Studio in a School Board of Directors

Phong Bui  
Jennifer Cecere  
Gregory Clarick  
Kenneth Cooper  
Erika Faust  
Patricia Hewitt  
Isabella Hutchinson  
Lucy Joffe  
Jane Klein  
Mary Mattingly  
Tatia Mays-Russell  
Kathryn McAuliffe  
Avery McEnery  
Joanna Milstein

Hasna Muhammad, Ed.D., *Chair*  
Shane Neufeld, *Vice Chair*  
Hilary Peck  
James Rohrbach, *Treasurer*  
Susan Sawyers  
Amanda Taylor  
Sandy Thoyer, *Secretary*

## Founder and Chair Emerita

Agnes Gund (*In Memoriam*)

## In Appreciation of CHRISTIE'S

Studio in a School is deeply grateful for our longstanding partnership with Christie's New York, which has generously hosted *Young Visions* each year in its galleries at 20 Rockefeller Plaza. Through this collaboration, Christie's provides a prestigious platform for our students' artwork to be seen and celebrated by a broad audience. Beyond the exhibition, Christie's welcomes Studio students for gallery tours, offering them meaningful opportunities to engage with works of art, learn about the art world, and experience one of the world's leading auction houses firsthand. Christie's also extends the reach of student work through online presentations that further showcase the creativity and talent of Studio's young artists. We thank Christie's for its continued generosity and commitment to arts education, and we look forward to many more years of collaboration.

## In Appreciation of our Supporters

Studio in a School receives generous support from foundations, government partners, corporations, our Board Members, and other individuals. Their support makes our work possible and ensure students in New York City and beyond have access to high-quality visual arts education and career opportunities in the arts. We are grateful for their contributions and partnership.



Students from P.S. 363M, working with Studio Artist Instructor Mildor Chevalier, visited Christie's NYC to explore its remarkable art collection and gain insight into the auction process.

## Agnes Gund, 1938-2025



*Young Visions 2026* is dedicated to the memory of our Founder, Agnes Gund, who dedicated her life to the transformative power of art.

Credit: Elsa Ruiz



**Adonis M.**

Grade | Grado: Twos Program  
CPI Chauncey Street, Brooklyn  
Collage | Collage  
9 x 12 inches  
Artist Instructor | Instructor de Arte: Mark Lariviere



**Liam M.**

Grade | Grado: 3-K

Grand St. Settlement, Brooklyn

Painting | Pintura

12 x 18 inches

Artist Instructor | Instructor de Arte: Lia Zuvilvia



**Danna A.**

Grade | Grado: 3-K  
Grand St. Settlement, Brooklyn  
Painting | Pintura  
18 x 24 inches  
Artist Instructor | Instructor de Arte: Lia Zuiviliva



**Leila D.**

Grade | Grado: 3-K  
Grand St. Settlement, Brooklyn  
Painting | Pintura  
18 x 24 inches  
Artist Instructor | Instructor de Arte: Lia Zuiviliva



**Brigitte G.**

Grade | Grado: 3-K  
Grand St. Settlement, Brooklyn  
Collage | Collage  
9 x 12 inches  
Artist Instructor | Instructor de Arte: Lia Zuiviliva



**Michael C.**

Grade | Grado: Pre-Kindergarten  
Grand St. Settlement, Brooklyn  
Collage | Collage  
9 x 12 inches  
Artist Instructor | Instructor de Arte: Lia Zuiviliva

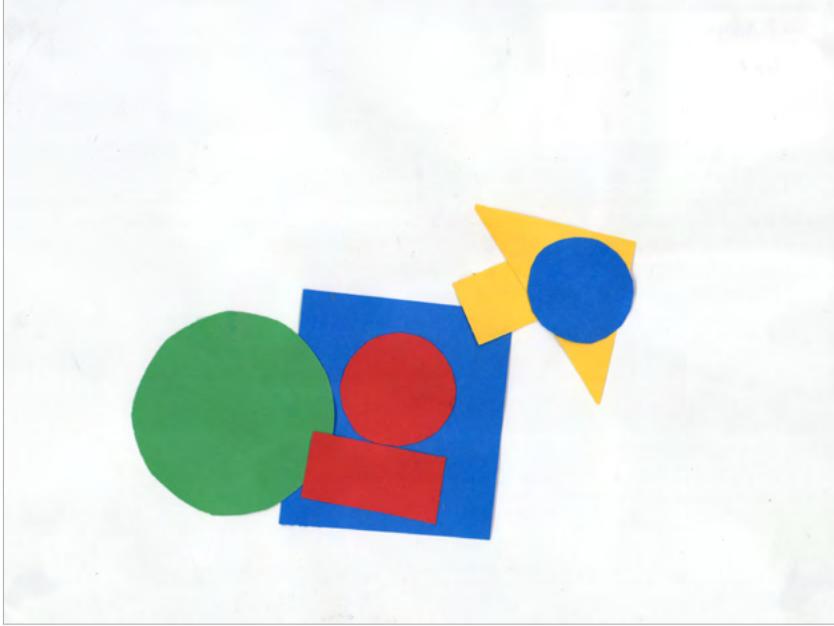

**Addilyn A.**

Grade | Grado: Pre-Kindergarten  
Grand St. Settlement, Brooklyn  
Collage | Collage  
9 x 12 inches  
Artist Instructor | Instructor de Arte: Lia Zuiviliva

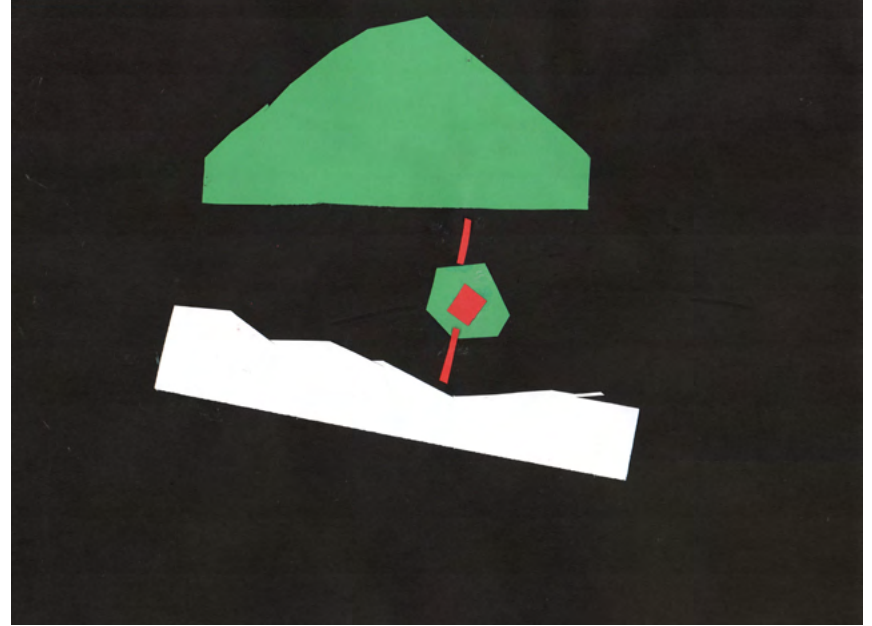

**Adam M.**

Grade | Grado: Pre-Kindergarten  
Grand St. Settlement, Brooklyn  
Collage | Collage  
9 x 12 inches  
Artist Instructor | Instructor de Arte: Lia Zuiviliva



**Adam M.**

Grade | Grado: Pre-Kindergarten  
Grand St. Settlement, Brooklyn  
Painting | Pintura  
18 x 24 inches  
Artist Instructor | Instructor de Arte: Lia Zuiviliva



**Elaine G.**

Grade | Grado: Pre-Kindergarten  
PS 45Q, Queens  
Painting | Pintura  
14 x 17 inches  
Artist Instructor | Instructor de Arte: Ava Tomlinson



**Jaylin C.**

Grade | Grado: Pre-Kindergarten  
PS 131K, Brooklyn  
Painting | Pintura  
12 x 18 inches  
Artist Instructor | Instructor de Arte: Zorica Colic



**Maria U.**

Grade | Grado: Pre-Kindergarten  
PS 131K, Brooklyn  
Painting | Pintura  
12 x 18 inches  
Artist Instructor | Instructor de Arte: Zorica Colic



**Keily P.**

Grade | Grado: Pre-Kindergarten  
PS 131K, Brooklyn  
Painting | Pintura  
12 x 18 inches  
Artist Instructor | Instructor de Arte: Zorica Colic



**Poe M.**

Grade | Grado: Pre-Kindergarten  
PS 51M, Manhattan  
Painting | Pintura  
12 x 18 inches  
Artist Instructor | Instructor de Arte: Sara Wolfe



**Bryson E.**

Grade | Grado: Pre-Kindergarten

PS 145M, Manhattan

Painting | Pintura

11 x 14 inches

Artist Instructor | Instructor de Arte: Pamela Cardwell



**Masha R.**

Grade | Grado: Pre-Kindergarten

PS 145M, Manhattan

Painting | Pintura

11 x 14 inches

Artist Instructor | Instructor de Arte: Pamela Cardwell



**Kylie B.**

Grade | Grado: Kindergarten  
PS 241K, Brooklyn  
Collage | Collage  
12 x 18 inches  
Artist Instructor | Instructor de Arte: Abigail Cheney



**Ezra N.**

Grade | Grado: Kindergarten  
PS 347M, Manhattan  
Collage | Collage  
18 x 24 inches  
Artist Instructor | Instructor de Arte: Lillian Bayer



**Rivanshi C.**

Grade | Grado: Kindergarten

PS 116K, Brooklyn

Painting | Pintura

11 x 17 inches

Artist Instructor | Instructor de Arte: Leigh Ruple



**Royce G.**

Grade | Grado: Kindergarten

PS 116K, Brooklyn

Painting | Pintura

11 x 17 inches

Artist Instructor | Instructor de Arte: Leigh Ruple

**Shafik K.**

Grade | Grado: Kindergarten

PS 96Q, Queens

Painting | Pintura

10 x 13 inches

Artist Instructor | Instructor de Arte: Sophie Steck





**Naomi M.**

Grade | Grado: Kindergarten

PS 96Q, Queens

Painting | Pintura

10 x 13 inches

Artist Instructor | Instructor de Arte: Sophie Steck



**Noah A.**

Grade | Grado: 1

PS 61X, Bronx

Drawing | Dibujo

9 x 12 inches

Artist Instructor | Instructor de Arte: Juanita Lanzo



**Valerie A.**

Grade | Grado: 1

PS 133K, Brooklyn

Drawing | Dibujo

12 x 18 inches

Artist Instructor | Instructor de Arte: Noël Copeland



## Finley E.

Grade | Grado: 1

PS 241K, Brooklyn

Sculpture | Escultura

4 x 3 x 3 inches

Artist Instructor | Instructor de Arte: Abigail Cheney



**Naomi L.**

Grade | Grado: 1  
PS 133K, Brooklyn  
Drawing | Dibujo  
9 x 12 inches  
Artist Instructor | Instructor de Arte: Noël Copeland



**Angie V.**

Grade | Grado: 1  
PS 361Q, Queens  
Painting | Pintura  
11 x 14 inches  
Artist Instructor | Instructor de Arte: Aruni Dharmakirthi

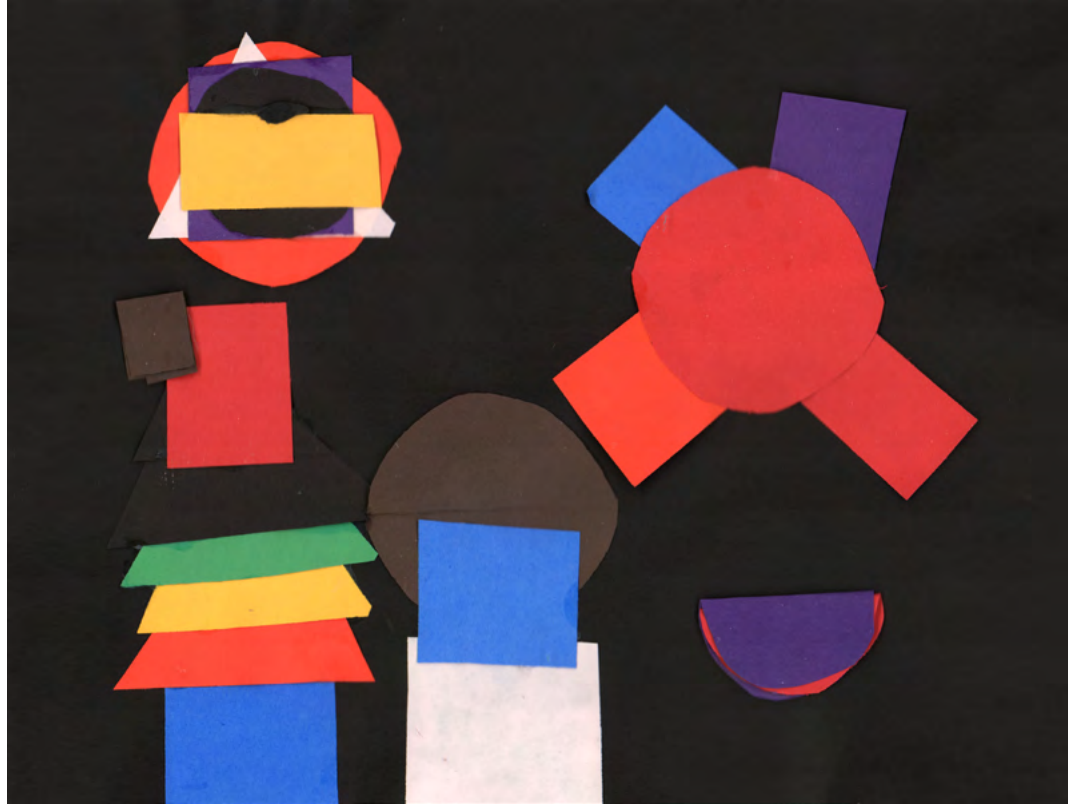

**Adriana R.**

Grade | Grado: 1

PS 112K, Brooklyn

Collage | Collage

12 x 18 inches

Artist Instructor | Instructor de Arte: Aida Ricci Garcia



**Ariel G.**

Grade | Grado: 1

PS 61X, Bronx

Painting | Pintura

8 x 11 inches

Artist Instructor | Instructor de Arte: Juanita Lanzo



**Journey D.**

Grade | Grado: 1

PS 171M, Manhattan

Painting | Pintura

12 x 12 inches

Artist Instructor | Instructor de Arte: Gail Molnar



**Raiden D.**

Grade | Grado: 1  
PS 193K, Brooklyn  
Drawing | Dibujo  
9 x 12 inches

Artist Instructor | Instructor de Arte: James Reynolds



**Esme C.**

Grade | Grado: 1  
PS 193K, Brooklyn  
Drawing | Dibujo  
9 x 12 inches

Artist Instructor | Instructor de Arte: James Reynolds



**Damien E.**

Grade | Grado: 1  
PS 193K, Brooklyn  
Drawing | Dibujo  
9 x 12 inches

Artist Instructor | Instructor de Arte: James Reynolds



**Skyleen M.**

Grade | Grado: 1  
PS 96Q, Queens  
Sculpture | Escultura  
5 x 5 inches  
Artist Instructor | Instructor de Arte: Sophie Steck



**Harfateh S.**

Grade | Grado: 1  
PS 96Q, Queens  
Sculpture | Escultura  
6 x 5 inches  
Artist Instructor | Instructor de Arte: Sophie Steck



**Malaya G.**

Grade | Grado: 1  
PS 96Q, Queens  
Sculpture | Escultura  
5 x 6 inches  
Artist Instructor | Instructor de Arte: Sophie Steck



**Noelia C.**

Grade | Grado: 1

PS 116K, Brooklyn

Painting | Pintura

11 x 17 inches

Artist Instructor | Instructor de Arte: Leigh Ruple



**Analisa M.**

Grade | Grado: 2

PS 49Q, Queens

Painting | Pintura

6 x 17 inches

Artist Instructor | Instructor de Arte: Leigh Ruple



**Cristopher P.**

Grade | Grado: 2  
PS 116K, Brooklyn  
Painting | Pintura  
11 x 17 inches  
Artist Instructor | Instructor de Arte: Leigh Ruple



**Joylin S.**

Grade | Grado: 2  
PS 61X, Bronx  
Painting | Pintura  
8 x 11 inches  
Artist Instructor | Instructor de Arte: Juanita Lanzo



**Sariah M.**

Grade | Grado: 2

PS 61X, Bronx

Painting | Pintura

8 x 11 inches

Artist Instructor | Instructor de Arte: Juanita Lanzo



**Alailah R.**

Grade | Grado: 2

PS 61X, Bronx

Painting | Pintura

8 x 11 inches

Artist Instructor | Instructor de Arte: Juanita Lanzo



**Aubrey S.**

Grade | Grado: 2  
PS 457X, Bronx  
Collage | Collage  
12 x 18 inches

Artist Instructor | Instructor de Arte: Kathy Creutzburg-Enos



**Ethan T.**

Grade | Grado: 2  
PS 173M, Manhattan  
Painting | Pintura  
9 x 12 inches

Artist Instructor | Instructor de Arte: Delsa Camacho



**Keyler C.**

Grade | Grado: 2

PS 211Q, Queens

Sculpture | Escultura

12 x 18 inches

Artist Instructor | Instructor de Arte: Belinda Blum



**Yahir R.**

Grade | Grado: 2

PS 86K, Brooklyn

Collage | Collage

Dimensions variable

Artist Instructor | Instructor de Arte: Juan Pablo Baene



**Nicole C.**

Grade | Grado: 2

PS 86K, Brooklyn

Collage | Collage

Dimensions variable

Artist Instructor | Instructor de Arte: Juan Pablo Baene



**Wendi M.**

Grade | Grado: 2

PS 86K, Brooklyn

Collage | Collage

Dimensions variable

Artist Instructor | Instructor de Arte: Juan Pablo Baene



**Kalani R.**

Grade | Grado: 2

PS 54K, Brooklyn

Painting | Pintura

11 x 14 inches

Artist Instructor | Instructor de Arte: Mildor Chevalier



**Evelynn B.**

Grade | Grado: 2  
PS 78Q, Queens  
Collage | Collage  
12 x 18 inches  
Artist Instructor | Instructor de Arte: Cushla Naegele



**Regis C.**

Grade | Grado: 2  
PS 78Q, Queens  
Collage | Collage  
12 x 18 inches  
Artist Instructor | Instructor de Arte: Cushla Naegele



### Logan F.

Grade | Grado: 2  
PS 161M, Manhattan  
Sculpture | Escultura  
3 x 6 x 6 inches  
Artist Instructor | Instructor de Arte: Jamie Powell  
Collaborating Teacher: Ms. Reem



### Kamaiyah N.

Grade | Grado: 2  
PS 171M, Manhattan  
Drawing | Dibujo  
12 x 18 inches  
Artist Instructor | Instructor de Arte: Gail Molnar



**James C.**

Grade | Grado: 2  
PS 222Q, Queens  
Sculpture | Escultura  
5 x 7 x 12 inches  
Artist Instructor | Instructor de Arte: Matthew Mahler



**Sasha T.**

Grade | Grado: 2  
PS 112M, Manhattan  
Print | Grabado  
10 x 8 inches  
Artist Instructor | Instructor de Arte: Cathy Ramey



**Laura P.**

Grade | Grado: 2  
PS 182X, Bronx  
Painting | Pintura  
11 x 17 inches  
Artist Instructor | Instructor de Arte: William Waitzman



**Jade R.**

Grade | Grado: 2  
PS 182X, Bronx  
Painting | Pintura  
11 x 17 inches  
Artist Instructor | Instructor de Arte: William Waitzman



**Marlon C.**

Grade | Grado: 2  
PS 182X, Bronx  
Painting | Pintura  
11 x 17 inches

Artist Instructor | Instructor de Arte: William Waitzman

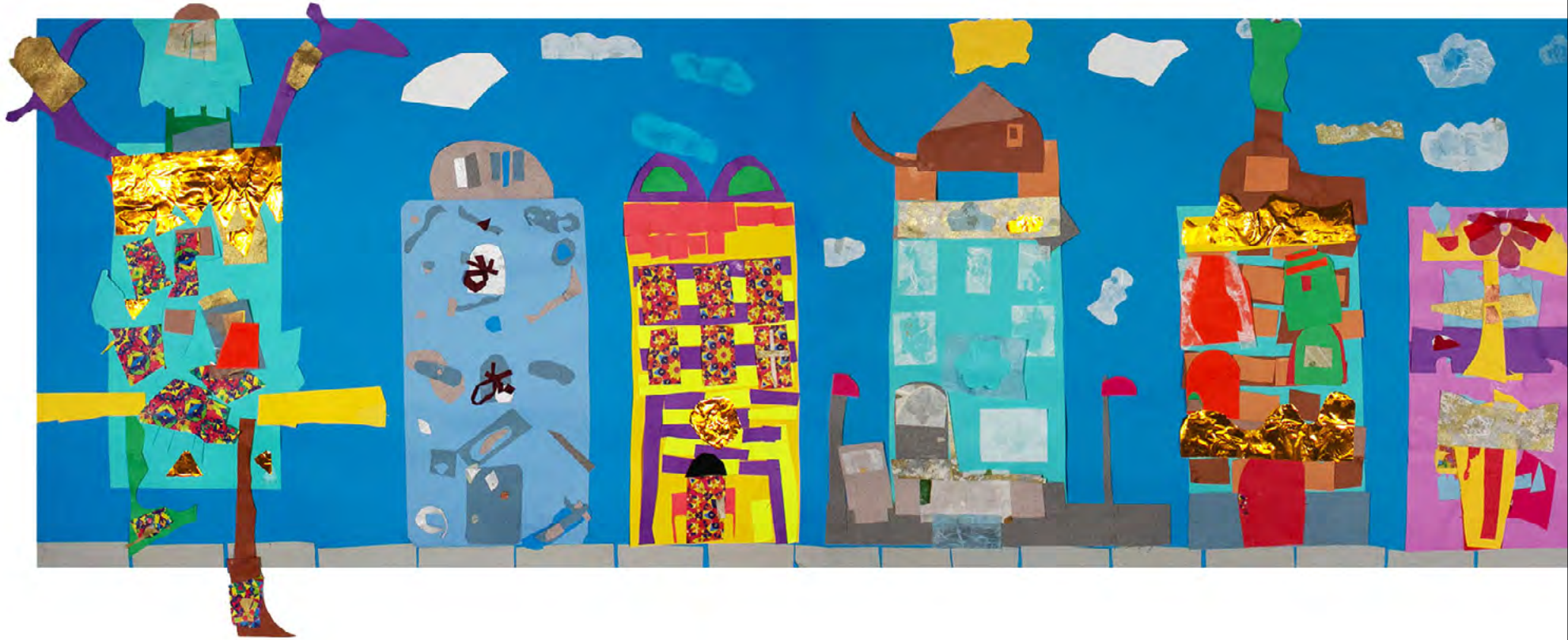

**Elaine N., Layla W., Hameed A., Emily T., Michelle S., Kimberly T.,  
Alfredo V., Farah P., Martin R., Christian P., N'deye D., and Dailyn S.**

Grade | Grado: 2

PS 24K, Brooklyn

Collage | Collage

20 x 108 inches

Artist Instructor | Instructor de Arte: Denise Schatz





**Stella K.**

Grade | Grado: 2  
PS 49Q, Queens  
Painting | Pintura  
12 x 18 inches  
Artist Instructor | Instructor de Arte: Toni Shi



**Sherab T.**

Grade | Grado: 2  
PS 49Q, Queens  
Painting | Pintura  
12 x 18 inches  
Artist Instructor | Instructor de Arte: Toni Shi



### Ángel P.

Grade | Grado: 2  
PS 68R, Staten Island  
Painting | Pintura  
11 x 15 inches  
Artist Instructor | Instructor de Arte: Saba Farhoudnia



### Bryant T.

Grade | Grado: 2  
PS 68R, Staten Island  
Painting | Pintura  
11 x 15 inches  
Artist Instructor | Instructor de Arte: Saba Farhoudnia



### Hanan A.

Grade | Grado: 2

PS 68R, Staten Island

Painting | Pintura

11 x 15 inches

Artist Instructor | Instructor de Arte: Saba Farhoudnia



### Amaya J.

Grade | Grado: 3

PS 68R, Staten Island

Painting | Pintura

11 x 15 inches

Artist Instructor | Instructor de Arte: Saba Farhoudnia



**Luna P.**

Grade | Grado: 3

PS 68R, Staten Island

Painting | Pintura

11 x 15 inches

Artist Instructor | Instructor de Arte: Saba Farhoudnia



**Xavier D.**

Grade | Grado: 3  
PS 49Q, Queens  
Drawing | Dibujo  
18 x 12 inches  
Artist Instructor | Instructor de Arte: Kelli Thompson



**Sariyah V.**

Grade | Grado: 3  
PS 182X, Bronx  
Drawing | Dibujo  
11 x 14 inches  
Artist Instructor | Instructor de Arte: William Waitzman



**Zula B.**

Grade | Grado: 3

PS 133K, Brooklyn

Print | Grabado

12 x 18 inches

Artist Instructor | Instructor de Arte: Noël Copeland



**Yuasa F.**

Grade | Grado: 3

PS 133K, Brooklyn

Print | Grabado

12 x 18 inches

Artist Instructor | Instructor de Arte: Noël Copeland



**Skylynne T.**

Grade | Grado: 3

PS 148Q, Queens

Drawing | Dibujo

11 x 14 inches

Artist Instructor | Instructor de Arte: Mildor Chevalier



**Denxel C.**

Grade | Grado: 3

PS 457X, Bronx

Collage | Collage

12 x 18 inches

Artist Instructor | Instructor de Arte: Kathy Creutzburg-Enos



### Lilah A.

Grade | Grado: 3

PS 157X, Bronx

Painting | Pintura

12 x 18 inches

Artist Instructor | Instructor de Arte: Michelle Frick



### Benjamin M.

Grade | Grado: 3

PS 96Q, Queens

Painting | Pintura

16 x 21 inches

Artist Instructor | Instructor de Arte: Sophie Steck



**Jesse T.**

Grade | Grado: 3

PS 116K, Brooklyn

Painting | Pintura

11 x 17 inches

Artist Instructor | Instructor de Arte: Leigh Ruple

**Raiyad M.**

Grade | Grado: 4

PS 347M, Manhattan

Print | Grabado

12 x 18 inches

Artist Instructor | Instructor de Arte: Lillian Bayer





**Celeste C. & Isabella B.**

Grade | Grado: 4

PS 347M, Manhattan

Print | Grabado

12 x 18 inches

Artist Instructor | Instructor de Arte: Lillian Bayer



**Enuar G.**

Grade | Grado: 4  
PS 145M, Manhattan  
Drawing | Dibujo  
10 x 10 inches  
Artist Instructor | Instructor de Arte: Nina Berinstein



**Samantha U.**

Grade | Grado: 4  
PS 145M, Manhattan  
Collage | Collage  
12 x 18 inches  
Artist Instructor | Instructor de Arte: Nina Berinstein



**Kaylin R.**

Grade | Grado: 4  
PS 145M, Manhattan  
Collage | Collage  
12 x 18 inches  
Artist Instructor | Instructor de Arte: Nina Berinstein



**Sofi S.**

Grade | Grado: 4  
PS 145M, Manhattan  
Collage | Collage  
12 x 18 inches  
Artist Instructor | Instructor de Arte: Nina Berinstein



**Sophia R.**

Grade | Grado: 4

PS 161M, Manhattan

Sculpture | Escultura

6 x 4 x 3 inches

Artist Instructor | Instructor de Arte: Jamie Powell

Collaborating Teacher: Ms. Reem



**Evelyn P.**

Grade | Grado: 4

PS 161M, Manhattan

Sculpture | Escultura

5 x 4 x 3 inches

Artist Instructor | Instructor de Arte: Jamie Powell

Collaborating Teacher: Ms. Reem



**Cristian P.**

Grade | Grado: 4

PS 161M, Manhattan

Sculpture | Escultura

2 x 6 x 5 inches

Artist Instructor | Instructor de Arte: Jamie Powell

Collaborating Teacher: Ms. Reem



### Jane C.

Grade | Grado: 4

PS 75M, Manhattan

Print | Grabado

10 x 8 inches

Artist Instructor | Instructor de Arte: Cathy Ramey



### Violet F.

Grade | Grado: 4

PS 75M, Manhattan

Print | Grabado

10 x 8 inches

Artist Instructor | Instructor de Arte: Cathy Ramey



**Delilah T.**

Grade | Grado: 4  
PS 75M, Manhattan  
Print | Grabado  
10 x 8 inches  
Artist Instructor | Instructor de Arte: Cathy Ramey

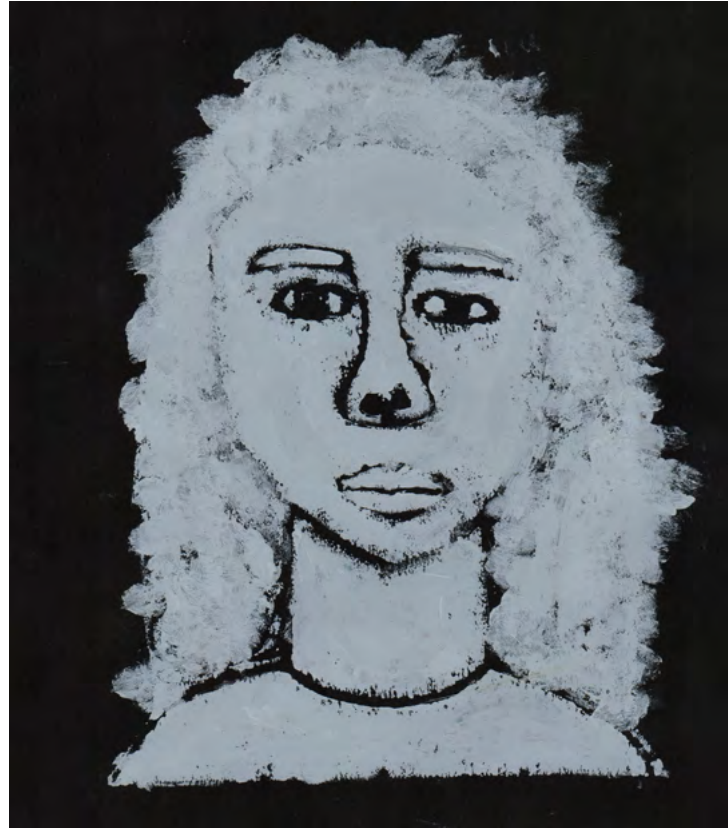

**Azul Y.**

Grade | Grado: 4  
PS 75M, Manhattan  
Print | Grabado  
10 x 8 inches  
Artist Instructor | Instructor de Arte: Cathy Ramey



### Diego I.

Grade | Grado: 4

PS 120Q, Queens

Collage | Collage

11 x 17 inches

Artist Instructor | Instructor de Arte: Noel Caban



**Carlos M.**

Grade | Grado: 4  
PS 116K, Brooklyn  
Painting | Pintura  
9 x 12 inches  
Artist Instructor | Instructor de Arte: Leigh Ruple



**Angelica G.**

Grade | Grado: 4  
PS 116K, Brooklyn  
Painting | Pintura  
9 x 12 inches  
Artist Instructor | Instructor de Arte: Leigh Ruple



**Kai J.**

Grade | Grado: 4  
PS 256K, Brooklyn  
Drawing | Dibujo  
16 x 10 inches  
Artist Instructor | Instructor de Arte: Josh Mills



**Faith B.**

Grade | Grado: 4  
PS 256K, Brooklyn  
Drawing | Dibujo  
16 x 10 inches  
Artist Instructor | Instructor de Arte: Josh Mills



**Ava P.**

Grade | Grado: 5  
PS 256K, Brooklyn  
Drawing | Dibujo  
16 x 10 inches  
Artist Instructor | Instructor de Arte: Josh Mills

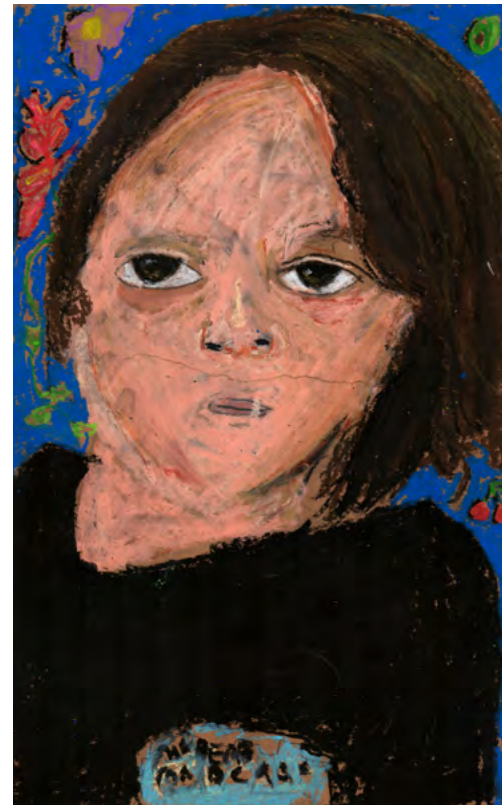

**Nicholas O.**

Grade | Grado: 5  
PS 256K, Brooklyn  
Drawing | Dibujo  
16 x 10 inches  
Artist Instructor | Instructor de Arte: Josh Mills

**Sabutai F.**

Grade | Grado: 4  
PS 78Q, Queens  
Painting | Pintura  
17 x 11 inches

Artist Instructor | Instructor de Arte: Cushla Naegele



**Emma M.**

Grade | Grado: 5  
PS 78Q, Queens  
Painting | Pintura  
17 x 11 inches

Artist Instructor | Instructor de Arte: Cushla Naegele





**Michael T.**

Grade | Grado: 5  
PS 116K, Brooklyn  
Drawing | Dibujo  
11 x 17 inches

Artist Instructor | Instructor de Arte: Leigh Ruple



**Virginia M.**

Grade | Grado: 5  
PS 145M, Manhattan  
Drawing | Dibujo  
12 x 18 inches

Artist Instructor | Instructor de Arte: Nina Berinstein



**Danna G.**

Grade | Grado: 5

PS 145M, Manhattan

Drawing | Dibujo

12 x 18 inches

Artist Instructor | Instructor de Arte: Nina Berinstein



**Mila S.**

Grade | Grado: 5

PS 363M, Manhattan

Painting | Pintura

12 x 18 inches

Artist Instructor | Instructor de Arte: Mildor Chevalier



**Olivia K.**

Grade | Grado: 5

PS 241K, Brooklyn

Painting | Pintura

11 x 14 inches

Artist Instructor | Instructor de Arte: Abigail Cheney



**Samira C.**

Grade | Grado: 5

PS 148Q, Queens

Drawing | Dibujo

11 x 14 inches

Artist Instructor | Instructor de Arte: Mildor Chevalier



**Bryce J. Jr.**

Grade | Grado: 5  
PS 262K, Brooklyn  
Sculpture | Escultura  
5 x 5 inches  
Artist Instructor | Instructor de Arte: Halima Konteh



**Lucas E.**

Grade | Grado: 5  
PS 133K, Brooklyn  
Painting | Pintura  
12 x 18 inches  
Artist Instructor | Instructor de Arte: Noël Copeland



**Miria P.**

Grade | Grado: 5  
PS 133K, Brooklyn  
Painting | Pintura  
12 x 18 inches  
Artist Instructor | Instructor de Arte: Noël Copeland



**Kayla A.**

Grade | Grado: 5  
PS 152X, Bronx  
Collage | Collage  
12 x 15 inches  
Artist Instructor | Instructor de Arte: Toto Feldman



**Jacky T.**

Grade | Grado: 5

PS 173M, Manhattan

Painting | Pintura

9 x 12 inches

Artist Instructor | Instructor de Arte: Delsa Camacho



**Shelcy G.**

Grade | Grado: 5

PS 173M, Manhattan

Painting | Pintura

9 x 12 inches

Artist Instructor | Instructor de Arte: Delsa Camacho



**Nadia Z.**

Grade | Grado: 5  
PS 112K, Brooklyn  
Painting | Pintura  
9 x 12 inches  
Artist Instructor | Instructor de Arte: Tim Thyzel

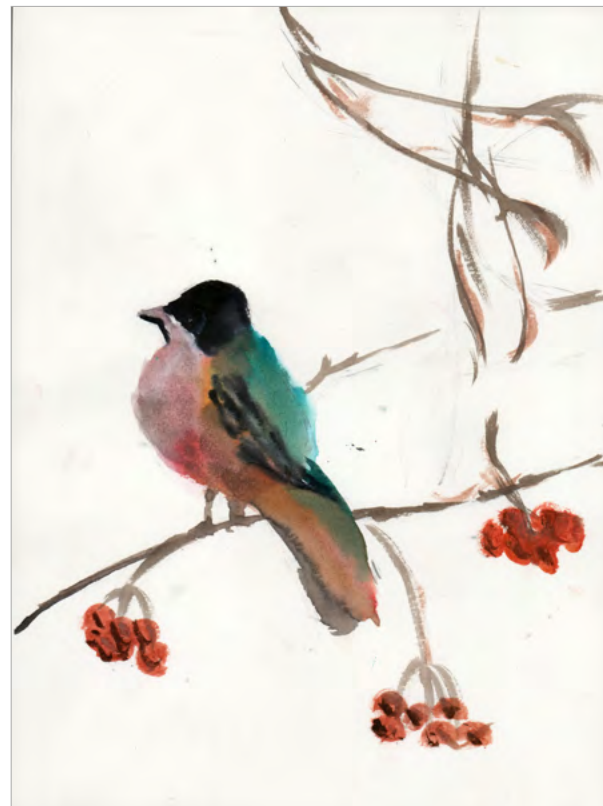

**Uliana K.**

Grade | Grado: 5  
PS 112K, Brooklyn  
Painting | Pintura  
9 x 12 inches  
Artist Instructor | Instructor de Arte: Tim Thyzel



**Eric Z.**

Grade | Grado: 5  
PS 112K, Brooklyn  
Painting | Pintura  
9 x 12 inches  
Artist Instructor | Instructor de Arte: Tim Thyzel



**Fariza U.**

Grade | Grado: 5  
PS 112K, Brooklyn  
Painting | Pintura  
9 x 12 inches  
Artist Instructor | Instructor de Arte: Tim Thyzel

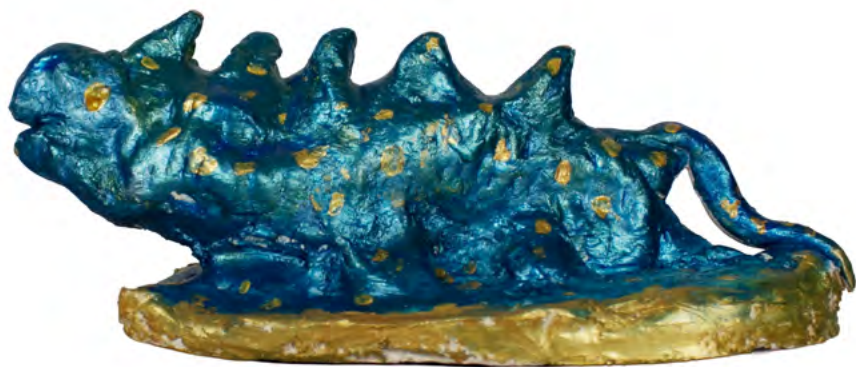

### Emma N.

Grade | Grado: 6  
PS 173M, Manhattan  
Sculpture | Escultura  
5 x 6 x 2 inches  
Artist Instructor | Instructor de Arte: Delsa Camacho



### Polina C.

Grade | Grado: 6  
IS 228K, Brooklyn  
Painting | Pintura  
12 x 18 inches  
Artist Instructor | Instructor de Arte: Noel Caban



**Ashley H.**

Grade | Grado: 6  
IS 228K, Brooklyn  
Painting | Pintura  
12 x 18 inches  
Artist Instructor | Instructor de Arte: Noel Caban



**Fatima T.**

Grade | Grado: 7  
IS 228K, Brooklyn  
Painting | Pintura  
12 x 18 inches  
Artist Instructor | Instructor de Arte: Noel Caban

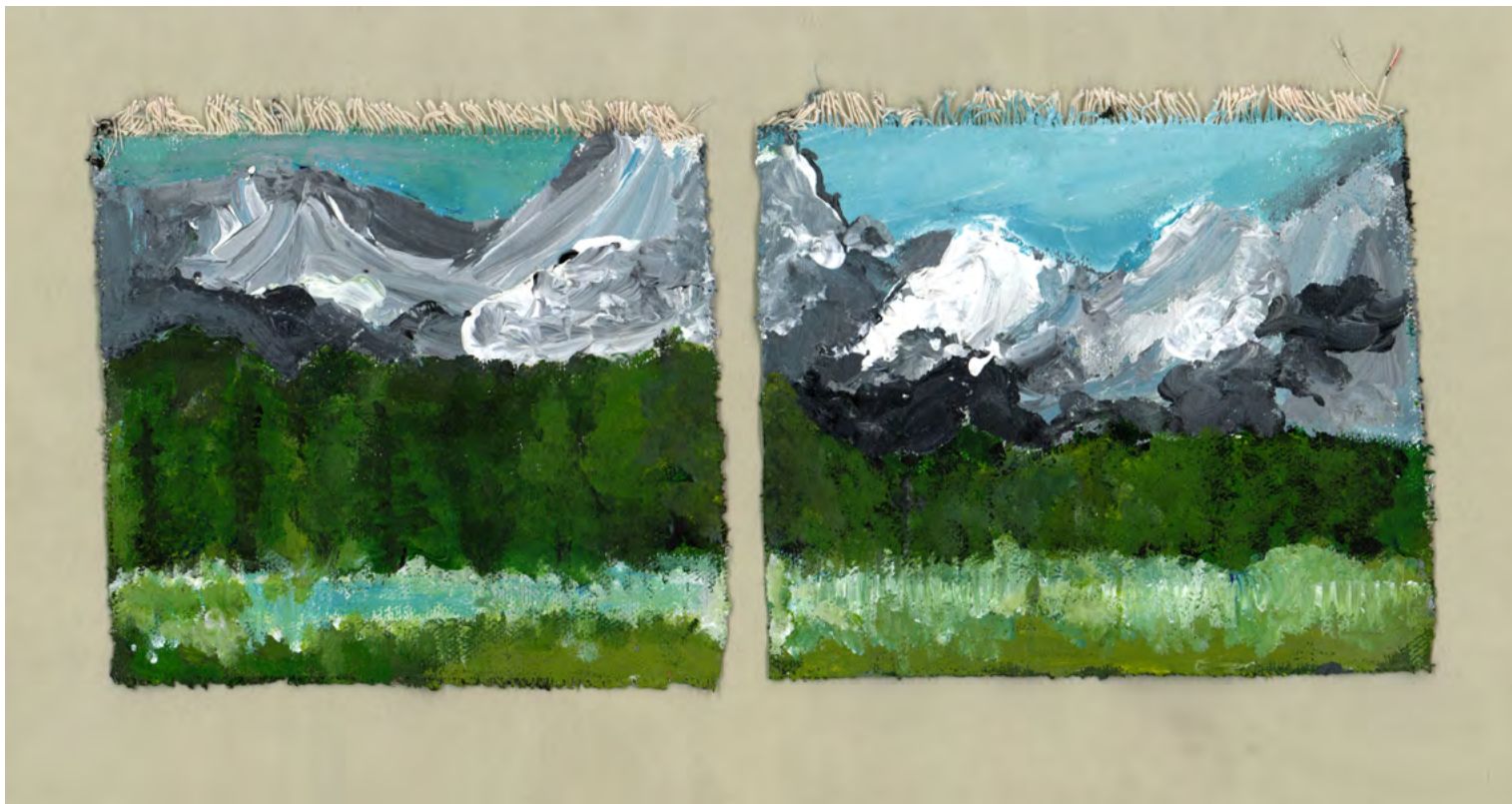

**Lamir H.**

Grade | Grado: 7

Frederick Douglas Academy, Brooklyn

Painting | Pintura

5 x 10 inches

Artist Instructor | Instructor de Arte: Michael Dispensa

**Olasunkanmi O.**

Grade | Grado: 7

Frederick Douglas Academy, Brooklyn

Painting | Pintura

22 x 22 inches

Artist Instructor | Instructor de Arte: Michael Dispensa





**Humayra C.**

Grade | Grado: 8  
PS 171M, Manhattan  
Collage | Collage  
12 x 18 inches  
Artist Instructor | Instructor de Arte: Gail Molnar



**Madison T.**

Grade | Grado: 8  
PS 171M, Manhattan  
Collage | Collage  
12 x 18 inches  
Artist Instructor | Instructor de Arte: Gail Molnar



**Devine G.**

Grade | Grado: 8

PS 171M, Manhattan

Collage | Collage

12 x 18 inches

Artist Instructor | Instructor de Arte: Gail Molnar



**Isabella H.**

Grade | Grado: 8

PS 171M, Manhattan

Collage | Collage

12 x 18 inches

Artist Instructor | Instructor de Arte: Gail Molnar

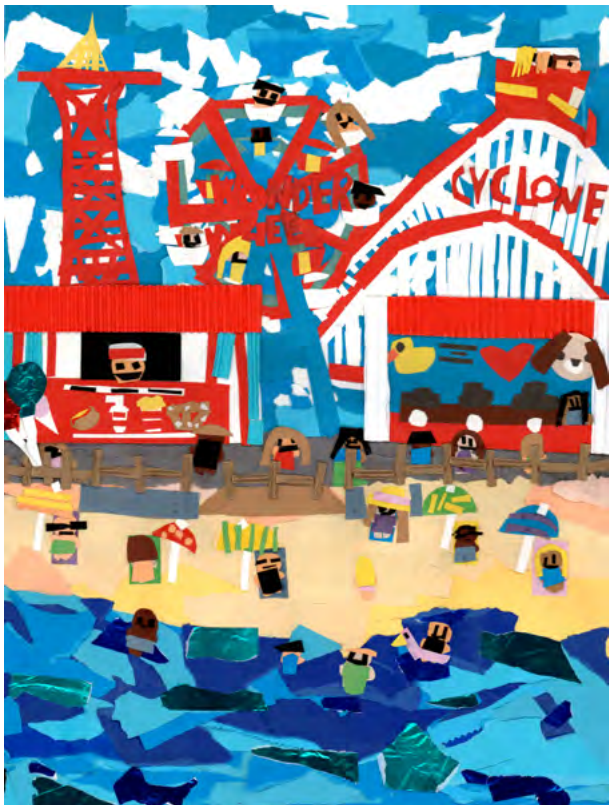

**Dulce A.**

Grade | Grado: 8  
PS 123M, Manhattan  
Collage | Collage  
18 x 23 inches  
Artist Instructor | Instructor de Arte: James Reynolds



**Dulce A.**

Grade | Grado: 8  
PS 123M, Manhattan  
Drawing | Dibujo  
5.5 x 7.5 inches  
Artist Instructor | Instructor de Arte: James Reynolds

**Tamara R.**

Grade | Grado: 8

PS 123M, Manhattan

Drawing | Dibujo

9 x 12 inches

Artist Instructor | Instructor de Arte: James Reynolds



**Kelly G.**

Grade | Grado: 12

Belmont Preperatory HS, Bronx

Print | Grabado

12 x 18 inches

Artist Instructor | Instructor de Arte: Michael Dispensa



**Ashley C.**

Grade | Grado: 12

Belmont Preperatory HS, Bronx

Print | Grabado

12 x 18 inches

Artist Instructor | Instructor de Arte: Michael Dispensa



**STUDIO**

IN A SCHOOL

[studioinaschool.org](http://studioinaschool.org)